



# Associated Students, Inc.

## Funding Request Form

### 2017-18

"...For the Students, by the Students"

#### Necessary Documents:

- Event Flyer w/ A.S.I. Logo
- CSI Event Reg. Form
- Estimates / Food Permits
- Event Estimates / Invoices

#### Contact

Officer Name:  
Officer Title:  
Address:  
City/State/Zip:  
Phone & Email:  
Officer Signature:

#### Organization

Club/Organization: Financial Management Association  
Event Title: General Meeting  
Date(s) of Event: 5/2/2018 Semester Spring  
Location of Event: SH 343  
Expected Total Attendance: 40  
Expected Attendance of Cal State LA Students: 40

#### Event Description and Total Cost Breakdown

Briefly describe the event:  
Guest speaker will speak to students about experience and background in the financial industry. Students will be able to ask questions and network with professional speaker.

Is the event open to all Cal State LA students?: Yes  
How will this program enhance the Cal State LA experience?:  
Educate students about the financial industry, several different career paths within finance.

#### Hospitality

Description	Amount
In-N-Out Cheeseburgers	94.50
Starbucks Giftcard	10.00
Water	3.99

#### Honoraria/Contracts

Description	Amount

#### Marketing

Description	Amount
Flyers	4.50

#### Other

Description	Amount
Tax	8.98
CA redemption value	1.60

#### Event Summary

Total Cost of Event: 123.570  
Amount Requested from A.S.I.: 123.57  
Amount from other sources: 0  
What other resources are you employing for this event?  
None

#### For Office Use Only • Do Not Write Below

#### Important:

- (1) All Funding Request Forms must be turned in by 12 PM Friday, the week before the Funding Sub-Committee Meetings.
- (2) Additionally, funding request forms must be turned in no less than 10 business days (2 weeks) prior to the event.
- (3) Deadline for Request for Payment or Purchase Order (RPP) is 15 days after the event.

#### All forms must have a Time Stamp and

staff initial: KB

18 APR 12 PM 1:00:05

# STUDENT ORGANIZATION EVENT REGISTRATION FORM

COMPLETED



This form must be completed 10 business days prior to the event date. Reservations for on campus events will not be confirmed unless this form has been completed. No publicity may be distributed or posted online until this form has been submitted for off campus events or until the reservation confirmation process has been completed for on campus events. **Signatures must be completed in blue or black ink.**

NAME OF ORGANIZATION: Financial Management Association PHONE: [REDACTED] DATE: 4/11/18  
EVENT CONTACT NAME: [REDACTED] EMAIL: [REDACTED]  
NAME OF EVENT: LACERS visits FMA! LOCATION: SH C343  
EVENT DATE: 5/2/18 BEGIN TIME: 3:00 END TIME: 4:00 ESTIMATED ATTENDANCE: 40

**TYPE OF ACTIVITY (THE UNIVERSITY'S GENERAL RELEASE WILL BE REQUIRED FOR CERTAIN EVENTS.)**

- |                     |                     |                   |                       |
|---------------------|---------------------|-------------------|-----------------------|
| BENEFITS TO PROCEED | EDUCATIONAL PROGRAM | SPIRITUAL PROGRAM | RECREATIONAL PROGRAM  |
| DANCE/PARTY         | SOCIAL PROGRAM      | COMMUNITY SERVICE | CONFERENCE/CONVENTION |

OTHER: General meeting

**WILL YOUR EVENT INCLUDE ANY OF THE FOLLOWING? (PLEASE CHECK ALL THAT APPLY)**

- |   |   |   |
|---|---|---|
| <input type="checkbox"/> SPORTS ACTIVITY OR COMPETITION | <input type="checkbox"/> FOREST/PARK CLEAN-UP   | <input type="checkbox"/> INTERNATIONAL TRAVEL |
| <input type="checkbox"/> BEACH CLEAN-UP                 | <input type="checkbox"/> INDOOR/OUTDOOR COOKING | <input type="checkbox"/> DOMESTIC TRAVEL      |
| <input type="checkbox"/> BEACH BONFIRE                  |   |   |

**PLEASE DESCRIBE THE EVENT BELOW (INCLUDE ALL ACTIVITIES):**

COO of LACERS will be a guest speaker at our general meeting this week. Speaker will take questions from students & speak about his experience & background.

**WHO IS INVITED (CHECK ALL THAT APPLY):**

- STUDENT ORG. MEMBERS  CAL STATE LA COMMUNITY  OTHER COLLEGES & UNIV.  GENERAL PUBLIC  GUEST LIST

Events intended for the general Cal State LA campus will be listed in the Student Organization Calendar of Events distributed in a bi-weekly email by the Center for Student Involvement.  NO, I DO NOT WISH FOR MY EVENT TO BE POSTED.

WILL THE EVENT HAVE AN ADMISSION CHARGE, REGISTRATION, PARTICIPATION FEE, OR RAISE ANY PROCEEDS TO BENEFIT THE ORGANIZATION? (If yes, please complete statement regarding proceeds to benefit transactions on the back of this form)  NO  YES

WILL A MOVIE BE SHOWN?  NO  YES (If yes, please attach written proof of viewing rights.)

WILL THE EVENT HAVE SECURITY?  NO  YES If yes, please explain

WILL FOOD BE SERVED AT THE EVENT? NO  YES  
IF YES, WHO WILL PROVIDE THE FOOD? UNIVERSITY CATERING OTHER: In-N-Out  
A completed food permit is required for all on-campus events with food unless the food is provided by University Catering.

WILL ALCOHOL BE PRESENT AT THE EVENT?  NO  YES. Please attach a completed request to serve alcoholic beverages. (This form may take up to two weeks for review and possible approval.)

WILL THE EVENT BE HELD IN A RESTAURANT/VENUE WHERE ALCOHOL IS AVAILABLE?  NO  YES Initials \_\_\_\_\_ PLEASE LIST 2 TIPS TRAINED MEMBERS ON PAGE 2.  
If so, please affirm organization members and guests will not consume alcohol.

WILL OFF-CAMPUS MEDIA BE NOTIFIED ABOUT THE EVENT (NEWSPAPER, TV, RADIO, ETC.)?  NO  YES. PLEASE PROVIDE WHO WILL BE INVITED ON PAGE 2.

DOES THE STUDENT ORGANIZATION WANT TO PURCHASE SPECIAL EVENT INSURANCE FOR THIS EVENT?  NO  YES

Please be aware that student organization events are not covered for liability or other insurance by California State University, Los Angeles or the University-Student Union. Student organization officers or the advisor may be held personally liable. If the student organization would like to purchase Special Event Insurance for a particular event, please contact CSI.

RECEIVED  
4/12/18 MB

**STATEMENT REGARDING PROCEEDS TO BENEFIT TRANSACTIONS**

As officers of this recognized student organization at Cal State LA, we affirm that all proceeds raised or assets assigned will be used solely for the benefit of the organization as a whole. Further, it is affirmed that no proceeds or assets of this organizations will accrue to the benefit of any officer, member, or any private person. We also affirm that all proceeds transactions for this event will comply with all University policies and procedures including but not limited to ICSUAM Policy 3141.01 and the Cal State LA Student Organization Funds Administration Policy.

**Describe the admission charge, registration, participation fee, or any proceeds that will be raised to benefit the organization. Please include how much the organization will be charging for any of these proceeds.**

PRESIDENT:

SIGNATURE: \_\_\_\_\_ DATE: \_\_\_\_\_

TREASURER:

SIGNATURE: \_\_\_\_\_ DATE: \_\_\_\_\_

**EVENT GUIDELINES**

The following guidelines are provided for the benefit of the student organization. They are intended to be followed completely. Failure to comply with any of the following guidelines may result in disciplinary action taken against the organization including suspension of recognition, events and use of facilities. More information can be found online in the Student Organization Handbook.

**CONDUCT:** The organization assumes full responsibility for the conduct of participants at the event. Any violation of University policy may subject the participants and/or the organization to disciplinary action by the Center for Student Involvement or Student Conduct.

**ALCOHOL:** In accordance with Administrative Procedure 019 - Alcoholic Beverages, any event (on or off campus) that involves the consumption of alcoholic beverages requires authorization from the University. Your organization must complete and submit a Request to Serve Alcoholic Beverages form in addition to this Event Registration Form. Please allow at least 3 weeks for this form to be reviewed by the University. Approved alcohol consumption events and events held where alcohol is available (but will not be consumed) require at least two TIPS certified members to be in attendance of the entire event. Additional guidelines may be enforced.

**PUBLICITY:** All publicity material must have the name of the sponsoring group and the following statement: "The actions and opinions of this organization do not necessarily reflect those of the students, staff, faculty, or administration of Cal State LA."

**GENERAL RELEASE:** If your event will require the use of general release waivers prior to organization member and guest participation, your organization is required to comply with all instructions provided by CSI, including submitting all completed forms and requested documents.

MY SIGNATURE BELOW INDICATES THAT I WILL TAKE RESPONSIBILITY TO ENSURE THAT THE EVENT WHICH MY ORGANIZATION IS SPONSORING WILL FOLLOW ALL GUIDELINES SET FORTH BY THE UNIVERSITY. I ACKNOWLEDGE THAT THIS EVENT AND ANY ASSOCIATED EVENT SPACE RESERVATIONS MAY BE SUBJECT TO CANCELLATION BASED ON MY ORGANIZATION'S RECOGNITION STATUS.

STUDENT ORG. OFFICER'S NAME

SIGNATURE (PLEASE USE BLUE OR BLACK INK ONLY)

DATE:

[Redacted Name]

*m. mal.*

4/11/18

ADVISOR'S NAME

[Redacted Name]

*[Signature]*

04-11-18

**ACKNOWLEDGMENT - FOR OFFICE USE ONLY**

CENTER FOR STUDENT INVOLVEMENT (U-SU 204)

SIGNATURE:

DATE:

CSI VERIFIES THE ORG. IS RECOGNIZED BY THE UNIVERSITY

*[Signature]*

4/12/18

ASSISTANT DEAN OF STUDENTS: WELLNESS & ENGAGEMENT

GENERAL RELEASE REQUIRED FOR ALL PARTICIPANTS?  NO  YES DATE REQUIRED: \_\_\_\_\_

**NOTIFICATIONS:**

PUBLIC AFFAIRS DATE: \_\_\_\_\_

ATHLETICS DATE: \_\_\_\_\_

DEPT. OF PUBLIC SAFETY DATE: \_\_\_\_\_

FACILITIES USE COORDINATOR DATE: \_\_\_\_\_

**NOTES OR UPDATES:**

CALIFORNIA STATE UNIVERSITY, LOS ANGELES  
TEMPORARY FOOD FACILITY PERMIT

Print Form

Clear Form

Date of Event: 5/2/18 Estimated Attendance: 40

Name of Event: LACERS visits FMAI

Type of Event: General meeting Location: SH C343

Sponsoring Organization: Financial Management Association

Authorized Representative: [Redacted] Phone: [Redacted] Fax: \_\_\_\_\_

Time: Access Time: 3:00 a.m./p.m. to 4:00 a.m./p.m.  
Event Time: 3:00 a.m./p.m. to 4:00 a.m./p.m.  
In-N-Out Burger

Type of Food Service:  
 Bake Sale  Snacks  Food Sale  Catering  
 Barbecue  Potluck  Other (describe below)  
Describe Other: \_\_\_\_\_

(Provide caterer's complete name and address in space above this box; see Paragraph 6.2(e) in Temporary Food Facility Guidelines for further instructions.)

List all food and potentially hazardous food (see Temporary Food Facility Guidelines for definition) items to be sold/served (include ingredients), use back of page if necessary. IN-N-OUT Cheeseburger

Where will this food be prepared or purchased [Note no Home Baked/Cooked Items are Allowed]? In-N-Out

List all beverages to be sold/served: Water

Where will beverages be prepared or purchased? Ralphs

Method/s of maintaining proper holding temperatures for potentially hazardous food/s during transportation and service: N/A

**Agreement:** For the privilege of selling foods and/or beverages on campus, the Sponsoring Organization shall have attended a food handling orientation (offered at the beginning of Fall and Spring quarters), agrees to read, understand, and comply with the CSLA Temporary Food Facility Guidelines governing food sales or service. Failure to comply with the rules may result in the loss of food and/or beverage selling/serving privileges and possibly disciplinary action.

**Insurance:** (Student Organizations Only) As a prerequisite, the Sponsoring Student Organization agrees to obtain proper insurance coverage from the Associated Students, Inc. (ASI) at least two weeks prior to the event date and ASI agrees to include the Sponsoring Student Organization's activity in its insurance policy. This Temporary Food Permit will not be approved unless accompanied by a proof of ASI insurance.

No liability will be assumed by California State University, Los Angeles, University-Student Union, or University Auxiliary Services for any food or beverage the sponsoring organization provides to the campus community. This permit should be submitted at least 10 days prior to the activity for proper reviews and approvals; otherwise there is no guarantee of completion by the event date.

All signatures shall be obtained in the following order. Student organizations need all signatures; other organizations 1, 3 and 4 only.

1. Signature of Sponsoring Organization Chairperson: M. Mal  
Authorized Representative to be present at event: [Redacted]

2. Center for Student Involvement (UU 204) (Student Organizations Only): [Redacted] Date: 4/12/2018

3. University Auxiliary Services, Inc. (Golden Eagle Bldg 314): [Redacted] Date: 4/12/18

4. Environmental Health & Safety (Corporate Yard Bldg. 244): Chan Thomas Permit No. 18-336 Date: 4/12/18





FINANCIAL MANAGEMENT ASSOCIATION

# General Meeting

Wednesday May 2, 2018

3:00 – 4:00 pm



SH 343

**Come meet the Chief Operating  
Officer of LACERS at our  
meeting!**

**Q&A Session and Networking  
Opportunity available at end of  
meeting**

*Building a bridge between students and  
professionals*

**#FMACSULA**

 [csula\\_fma](#)  [csulafma](#)  [fmacsula@gmail.com](mailto:fmacsula@gmail.com)



Financial Management Association (FMA)

Project Title: LACERS visits FMA!

Project Description: General Meeting: 05/02/2018

Invoice Number: 8

Description	Quantity	Unit Price	Cost
In-N-Out Burgers	35	\$ 2.70	\$ 94.50
Water	1	\$ 3.99	\$ 3.99
Flyers	30	\$ 0.15	\$ 4.50
Starbucks Gift Card	1	\$ 10.00	\$ 10.00
		\$	
		\$	
		Subtotal	\$112.99
		Tax: 9.50%	\$ 8.98
		CA redemption value (for water bottles)	\$ 1.60
		Total	\$ 123.57

**Ordering as easy as**

**1**



**Hamburger, Cheese, Onion, and Tomato Slices**  
**\$7.99**

**2**



**Hamburger, Onion, Tomato, and Cheese Slices**  
**\$6.99**

**3**



**Hamburger, Onion, Tomato, and Cheese Slices**  
**\$5.99**

**Always Fresh**



---

**DOUBLE-DOUBLE** Double Meat Double Cheese **\$3.90**

**CHEESEBURGER** **\$2.70**

**HAMBURGER** **\$2.40**

**FRENCH FRIES** **\$1.85**

**SHAKES** Chocolate Strawberry Vanilla **\$2.40**

NUTRITION INFORMATION AVAILABLE UPON REQUEST

COKE Soft Drink  
ROOT BEER  
DR PEPPER  
SEVEN-UP  
LEMONADE Real Fruit  
ICED TEA  
SM MED LG X-LG  
\$1.99 \$1.65 \$1.85 \$2.05

MILK **\$1.99**  
COFFEE Hot Drink **\$1.75**

**IN-N-OUT**

**OPEN 10:30 a.m. to 1:00 a.m.**  
Fri. and Sat. until 1:30 a.m.

In-N-Out menu pictured above^

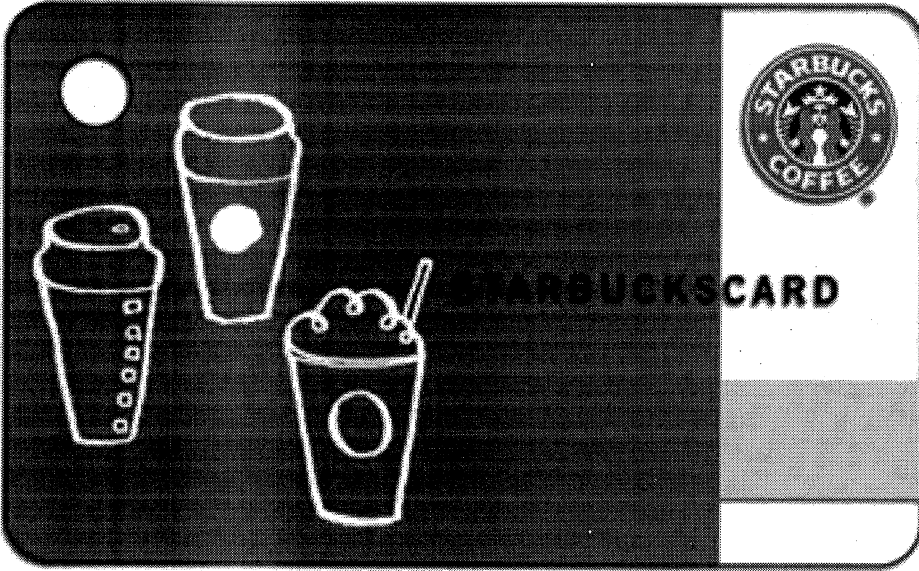

Starbucks Gift Card

Secure | <https://www.ralphps.com/p/kroger-purified-water-mini-bottles/0001111095813#>



Same-Day Delivery: Free delivery on your first order! Visit the delivery tab to start shopping or check delivery availability in your

[Shop Departments](#) ▾ [Savings & Rewards](#) ▾ [Our Brands](#) ▾ [Recipes & Ideas](#) ▾ [Pharmacy & Wellness](#) ▾

Home > Search: water > Kroger Purified Water Mini Bottles

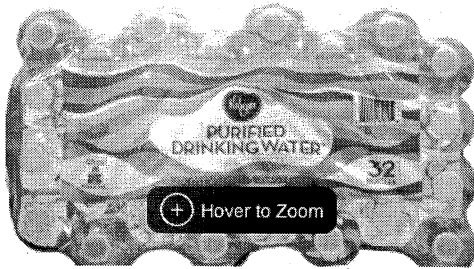

### Kroger Purified Water Mini Bottles

32 bottles / 8 fl oz

UPC: 0001111095813

\$3.99

Sign In to Add

Aisle 8

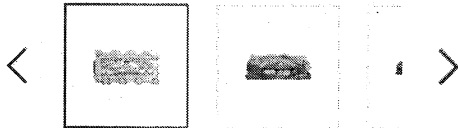

Water from Ralphs