

PROPOSED LAYOUT

Plan View

CAL STATE LA #203 PROPOSED LAYOUT, Components

DATE:	09/01/15	APPROVED BY:	
DRAWN:	MP		
SCALE:	NTS		
DRAWING NAME:		DATE:	

THIS PRINT IS THE PROPERTY OF INTERIOR OFFICE SOLUTIONS AND IS ON A LOAN BASIS ONLY. THIS PRINT IS SUBJECT TO RETURN UPON REQUEST. COPIES OF ALL OR PART OF THIS PRINT MAY NOT BE MADE WITHOUT WRITTEN CONSENT OF INTERIOR OFFICE SOLUTIONS. WRITTEN DIMENSIONS TAKE PRECEDENCE OVER SCALED DIMENSIONS ON THIS PRINT. CONTRACTORS WILL VERIFY AND BE RESPONSIBLE FOR ALL BUILDING DIMENSIONS AND CONDITIONS ON THE JOB.



interior office solutions
17800 Mitchell North
Irvine, CA 92614
(949)724-9444 (949)724-9449 Fax
909 North Sculvada Blvd., Ste 970
El Segundo, CA 90245
(310)726-9667 (310)726-9666 Fax
Helping you build a better workplace

- X = new worksurfaces
- = existing worksurfaces + pedestals
- = new pedestals

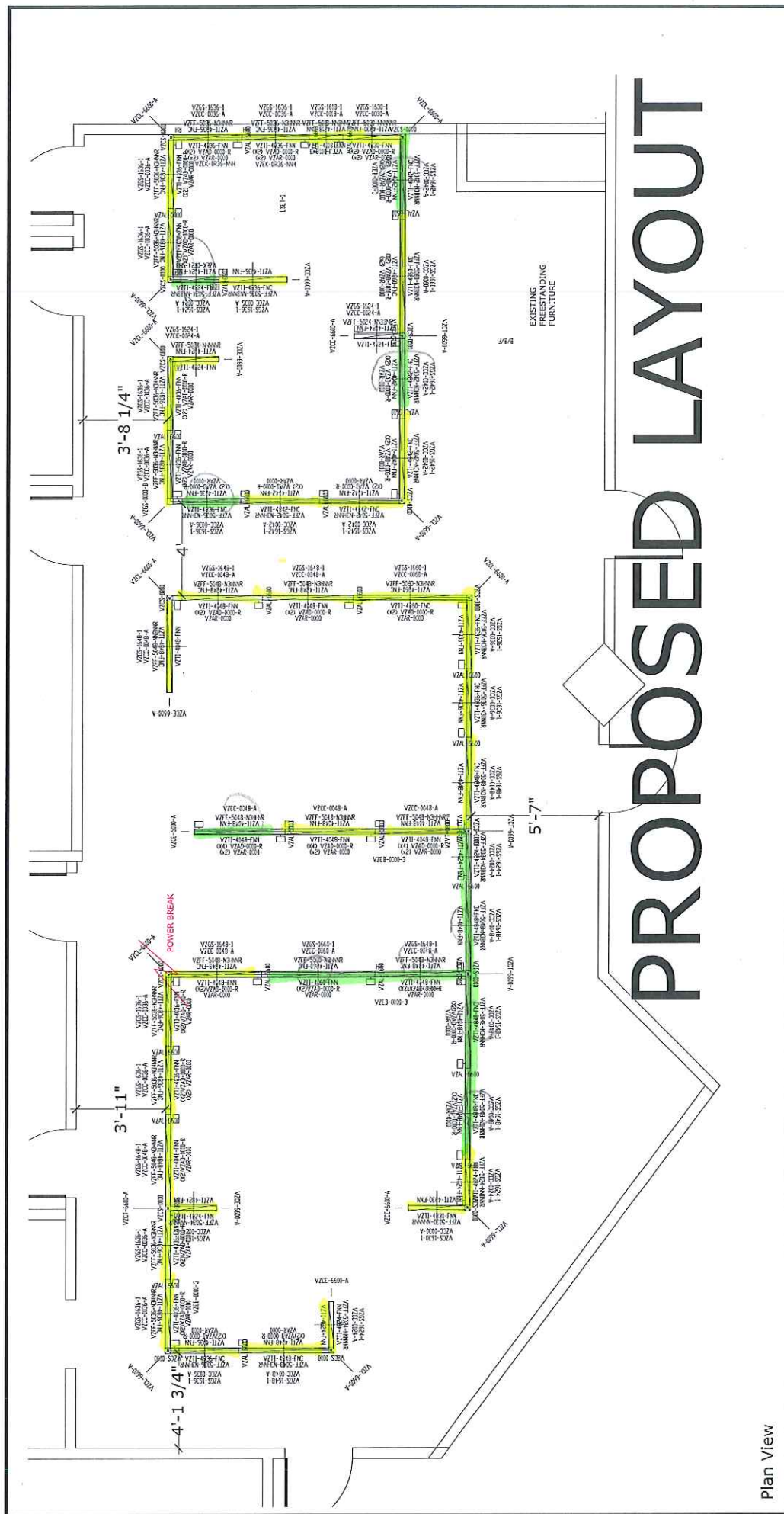

PROPOSED LAYOUT

Plan View

CAL STATE LA #203 PROPOSED LAYOUT, Plan View

THIS PRINT IS THE PROPERTY OF INTERIOR OFFICE SOLUTIONS AND IS ON A LOAN BASIS ONLY. THIS PRINT IS SUBJECT TO RETURN UPON REQUEST. COPIES OF ALL OR PART OF THIS PRINT MAY NOT BE MADE WITHOUT WRITTEN CONSENT OF INTERIOR OFFICE SOLUTIONS. WRITTEN DIMENSIONS TAKE PRECEDENCE OVER SCALED DIMENSIONS ON THIS PRINT. CONTRACTORS WILL VERIFY AND BE RESPONSIBLE FOR ALL BUILDING DIMENSIONS AND CONDITIONS ON THE JOB.



Interior office solutions
17500 Mitchell North
Irvine, CA 92614
(949)724-9444 (949)724-9449 Fax
902 North Sepulveda Blvd, Ste 970
El Segundo, CA 90245
(310)726-9667 (310)726-9666 Fax

Helping you build a better workplace

DATE: 09/01/15	APPROVED BY:
DRAWN: MP	
SCALE: NTS	DATE:
DRAWING NAME:	

10034
 = existing panels.
 = New panels.