



Associated Students, Inc.

Funding Request Form

2016-17

...For the Students, by the Students!

Necessary Documents:

- Event Flyer w/ A.S.I. Logo
- CSI Event Reg. Form
- Estimates / Food Permits
- Event Estimates / Invoices

Contact

Officer Name: Kelvin Hoang
 Officer Title: Treasurer
 Address: 186 W Woodruff Ave.
 City/State/Zip: Arcadia/ CA/ 91007
 Phone & Email: (626)592-8407 hoangkkelvin68@yahoo.com
 Officer Signature:

Organization

Club/Organization: Eagle Jiu-Jitsu
 Event Title: Pizza Fundraiser
 Date(s) of Event: 2/2/17 Quarter: Spring
 Location of Event: King Hall Main Walkway
 Expected Total Attendance: 200
 Expected Attendance of Cal State LA Students: 200

Event Description and Total Cost Breakdown

Briefly describe the event:

Our club will be selling food products to the Students of CSULA to provide funding for our club.

Is the event open to all Cal State LA students?: Yes

How will this program enhance the Cal State LA experience?:

Our program will enhance the Cal State LA experience by giving students another alternative for food.

Hospitality

Description	Amount
Pizza x 20	\$199.00
Soda x 6	\$35.94
Chips x 4	\$48.66
Donuts x 5	\$54.00

Honoraria/Contracts

Description	Amount

Marketing

Description	Amount
	\$0.00

Other

Description	Amount
Water x1	\$2.99

Event Summary

Total Cost of Event: \$340.59
 Amount Requested from A.S.I.: \$340.59
 Amount from other sources: \$0.00

What other resources are you employing for this event?

For Office Use Only • Do Not Write Below

Important:

- (1) All Funding Request Forms must be turned in by 12 PM Monday, the week of the Finance Committee Meetings.
- (2) Additionally, funding request forms must be turned in no less than 10 business days (2 weeks) prior to the event.
- (3) Deadline for Request for Payment or Purchase Order (RPP) is 15 days after the event.

All forms must have a Time Stamp and

staff initial:

17 JAN 23 AM 9:18:29

COMPLETED



STUDENT ORGANIZATION EVENT REGISTRATION FORM

This form must be completed 10 working days prior to the event date. Reservations for on campus events will not be confirmed unless this form has been completed. No publicity may be distributed or posted on websites until this form has been submitted for off campus events or until the reservation confirmation process has been completed for on campus events. Signatures must be completed in blue or black ink.

NAME OF ORGANIZATION: Eagle Inv. Jctc PHONE: 920 542 9627 DATE: 11/16/2017
 EVENT CONTACT NAME: Kevin Hoang EMAIL: kevinhoang@csulb.edu
 NAME OF EVENT: Pizza Fundraiser LOCATION: King Hall Main Walkway
 EVENT DATE: 12/17, 2/16/17 BEGIN TIME: 8:00 AM END TIME: 6:00 PM ESTIMATED ATTENDANCE: 200

TYPE OF ACTIVITY (THE UNIVERSITY'S GENERAL RELEASE WILL BE REQUIRED FOR CERTAIN EVENTS.)

- FUNDRAISER EDUCATIONAL PROGRAM SPIRITUAL PROGRAM RECREATIONAL PROGRAM
 DANCE/PARTY SOCIAL PROGRAM COMMUNITY SERVICE CONFERENCE/CONVENTION
 OTHER: _____

WILL YOUR EVENT INCLUDE ANY OF THE FOLLOWING? (PLEASE CHECK ALL THAT APPLY)

- SPORTS ACTIVITY OR TOURNAMENT FOREST CLEAN-UP INTERNATIONAL TRAVEL
 BEACH CLEAN-UP INDOOR/OUTDOOR COOKING DOMESTIC TRAVEL
 BEACH BONFIRE

PLEASE DESCRIBE THE EVENT BELOW (INCLUDE ALL ACTIVITIES):

Pizza #2 Two fundraisers used Place student with a
Soda #1 cheap food alternative on campus, while raising
Chips #1 for funds for future events
Coffee #1 Water #1
Donuts #1 Tea #1

WHO IS INVITED (CHECK ALL THAT APPLY):

- STUDENT ORG. MEMBERS CAL STATE L.A. COMMUNITY OTHER COLLEGES & UNIV. GENERAL PUBLIC GUEST LIST

Events intended for the general Cal State L.A. campus will be listed in the Student Organization Calendar of Events distributed in a bi-weekly email by the Center for Student Involvement. NO, I DO NOT WISH FOR MY EVENT TO BE POSTED.

WILL THE EVENT HAVE AN ADMISSION CHARGE, REGISTRATION FEE, OR DONATION?

(If yes, please complete statement regarding cash transactions on the back of this form) NO YES, HOW MUCH? _____

WILL A MOVIE BE SHOWN? NO YES (If yes, please attach written proof of viewing rights.)

WILL THE EVENT HAVE SECURITY? NO YES If yes, please explain _____

WILL FOOD BE SERVED AT THE EVENT? NO YES

IF YES, WHO WILL PROVIDE THE FOOD? UNIVERSITY CATERING OTHER: Coffee, Snuggly's Donuts

A completed food permit is required for all on-campus events with food unless the food is provided by University Catering.

WILL ALCOHOL BE PRESENT AT THE EVENT? NO YES. Please attach a completed request to serve alcoholic beverages. (This form may take up to two weeks for review and possible approval.)

WILL THE EVENT BE HELD IN A RESTAURANT/VENUE WHERE ALCOHOL IS AVAILABLE? NO YES Initials _____
 If so, please affirm organization members and guests will not consume alcohol.

WILL OFF-CAMPUS MEDIA BE NOTIFIED ABOUT THE EVENT (NEWSPAPER, TV, RADIO, ETC.)? NO YES

DOES THE STUDENT ORGANIZATION WANT TO PURCHASE SPECIAL EVENT INSURANCE FOR THIS EVENT? NO YES

Please be aware that student organization events are not covered for liability or other insurance by California State University, Los Angeles or the University-Student Union. Student organization officers or the advisor may be held personally liable. If the student organization would like to purchase Special Event Insurance for a particular event, please contact CSI.

STATEMENT REGARDING CASH TRANSACTIONS

As an officer of: Gamma Nu Judo, a recognized student organization at California State University, Los Angeles, I affirm that all funds raised by this organization or assets assigned to this organization will be used solely for the benefit of the organization as a whole. Further, it is affirmed that no funds or assets of this organization will accrue to the benefit of any officer or member, or any private person.

Describe the fundraiser (including how the fundraiser or donation process will work, items to be sold, prize(s), etc):

Fundraising will be going back to clubs for fundrais event

PRESIDENT: Lionel Reyes Reyes SIGNATURE: Lionel Reyes DATE: 11/8/17

TREASURER: Kelvin Huang SIGNATURE: Kelvin Huang DATE: 11/8/17

EVENT GUIDELINES

The following guidelines are provided for the benefit of the student organization. They are intended to be followed completely. Failure to comply with any of the following guidelines may result in disciplinary action taken against the organization including suspension of recognition, events and use of facilities.

- CONDUCT:** The organization assumes full responsibility for the conduct of participants at the event. Any violation of University policy may subject the participants and/or the organization to disciplinary action by the Center for Student Involvement or Judicial Affairs.
- ALCOHOL:** Any event that involves consumption of alcoholic beverages requires authorization from the University. Your organization must complete a Request to Serve Alcoholic Beverages form available in the Center for Student Involvement. Please allow at least 3 weeks for this form to be reviewed by the University.
- PUBLICITY:** All publicity material including banners, brochures, announcements, etc. must have the name of the sponsoring group and the following statement: "The actions and opinions of this organization do not necessarily reflect those of the students, staff, faculty, or administration of Cal State L.A."

MY SIGNATURE BELOW INDICATES THAT I WILL TAKE RESPONSIBILITY TO ENSURE THAT THE EVENT WHICH MY ORGANIZATION IS SPONSORING WILL FOLLOW ALL GUIDELINES SET FORTH BY THE UNIVERSITY.

STUDENT ORG. OFFICER'S NAME: Kelvin Huang SIGNATURE (PLEASE USE BLUE OR BLACK INK ONLY): [Signature] DATE: 11/8/17

ADVISOR'S NAME: Robert Wende SIGNATURE: [Signature] DATE: 11/8/17

ACKNOWLEDGMENT FOR OFFICE USE ONLY

CENTER FOR STUDENT INVOLVEMENT (CSU 202)

CSU VERIFIES THE ORG IS RECOGNIZED BY THE UNIVERSITY

CENTER FOR STUDENT INVOLVEMENT DIRECTOR

GENERAL RELEASE REQUIRED FOR ALL PARTICIPANTS? NO YES DATE REQUIRED

NOTIFICATIONS:

PUBLIC AFFAIRS DATE

DEPT. OF PUBLIC SAFETY DATE

ATHLETICS DATE

FACILITIES USE COORDINATOR DATE

NOTES OR UPDATES:

[Signature] 11/8/17

**CALIFORNIA STATE UNIVERSITY, LOS ANGELES
TEMPORARY FOOD FACILITY PERMIT**



Date of Event: 2/2/17, 2/9/17, 2/16/17 Estimated Attendance: 200

Name of Event: Pizza Fundraiser

Type of Event: Fundraiser Location: King Hall Main Walkway

Sponsoring Organization: Eagle Div - JHS

Authorized Representative: Kelvin Hoang Phone: (626) 592-8407 Fax: N/A

Time:

Access Time: 8:00 (a.m./p.m.) to 6:00 a.m./p.m.

Event Time: 8:00 (a.m./p.m.) to 6:00 a.m./p.m.

- Type of Food Service:
- Bake Sale Snacks Food Sale Catering
- Barbecue Potluck Other (describe below)

(Provide caterer's complete name and address in space above this box; see Paragraph 6.2(e) in Temporary Food Facility Guidelines for further instructions.)

Describe Other: _____

List all food and potentially hazardous food (see Temporary Food Facility Guidelines for definition) items to be sold/served (include ingredients), use back of page if necessary. Pizza, Chips, and Donuts ^{and coffee, tea}

Where will this food be prepared or purchased (Note no Home Baked/Cooked Items are Allowed)? Costco Alhambra ^{UTS}
Granny's Donuts ^{water, tea}

List all beverages to be sold/served: Soda (Pepsi), Water, Coffee, tea

Where will beverages be prepared or purchased? Costco Alhambra, Stakers Bros

Method/s of maintaining proper holding temperatures for potentially hazardous food/s during transportation and service: Will be in their original packaging to be sold right away.
^{Drinks} Soda and Water will be put in a cooler.

Agreement: For the privilege of selling foods and/or beverages on campus, the Sponsoring Organization shall have attended a food handling orientation (offered at the beginning of Fall and Spring quarters), agrees to read, understand, and comply with the CSLA Temporary Food Facility Guidelines governing food sales or service. Failure to comply with the rules may result in the loss of food and/or beverage selling/serving privileges and possibly disciplinary action.

Insurance: (Student Organizations Only) As a prerequisite, the Sponsoring Student Organization agrees to obtain proper insurance coverage from the Associated Students, Inc. (ASI) at least two weeks prior to the event date and ASI agrees to include the Sponsoring Student Organization's activity in its insurance policy. This Temporary Food Permit will not be approved unless accompanied by a proof of ASI insurance.

No liability will be assumed by California State University, Los Angeles, University-Student Union, or University Auxiliary Services for any food or beverage the sponsoring organization provides to the campus community. This permit should be submitted at least 10 days prior to the activity for proper reviews and approvals; otherwise there is no guarantee of completion by the event date.

All signatures shall be obtained in the following order. Student organizations need all signatures; other organizations 1, 3 and 4 only.

Kelvin Hoang
 1. Signature of Sponsoring Organization Chairperson

 Authorized Representative to be present at event

2. Center for Student Involvement (UU 204) (Student Organizations Only)

 Date 1/18/17

3. University Auxiliary Services, Inc. (Golden Eagle Bldg 314)

 Date 1/18/17

4. Environmental Health & Safety (Corporate Yard Bldg. 244) Permit No. #17-054

 Date 1/18/17

Costco Alhambra

2207 W ~~Commonwealth~~ Commonwealth Ave

Alhambra, CA 91873

Granny's Donuts

1181 N Eastern Ave, Los Angeles, CA 90063

Stater Bros

11815 Artesia Blvd, Artesia, CA 90701

EAGLE JIU-JITSU
FUNDRAISER

2/2/2017
8am-6pm
King Hall Walkway



"...For the Students, by the Students!"

EAGLE JIU-JITSU

EAGLE JIU-JITSU
FUNDRAISER

2/2/2017
8am-6pm
King Hall Walkway



"...For the Students, by the Students!"

EAGLE JIU-JITSU

EAGLE JIU-JITSU
FUNDRAISER

2/2/2017
8am-6pm
King Hall Walkway



"...For the Students, by the Students!"

EAGLE JIU-JITSU

EAGLE JIU-JITSU
FUNDRAISER

2/2/2017
8am-6pm
King Hall Walkway



"...For the Students, by the Students!"

EAGLE JIU-JITSU

Pizza:



Donuts:

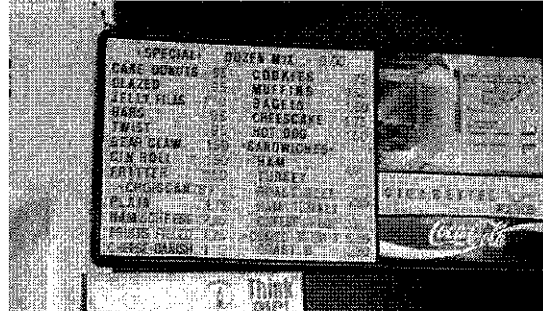

Water:

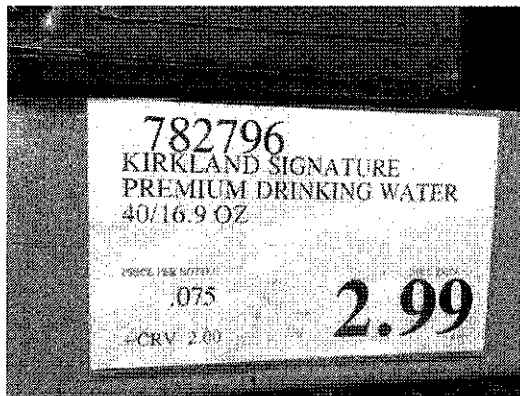

Chips:

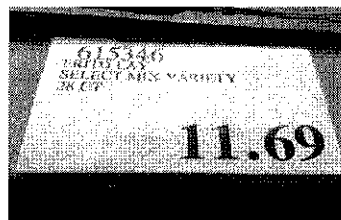
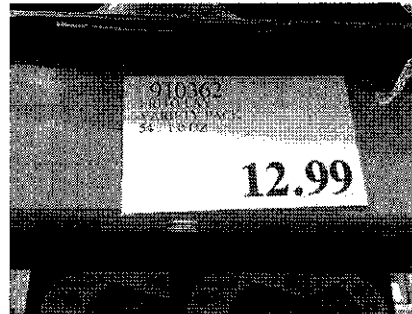

Soda:

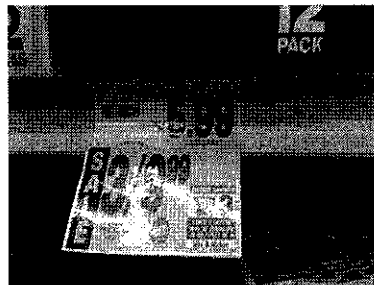
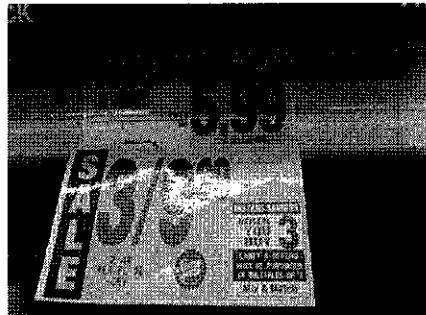
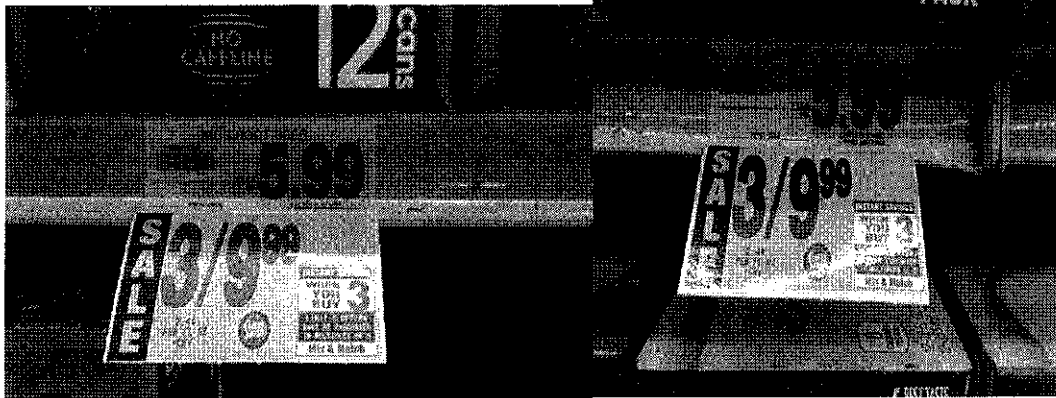

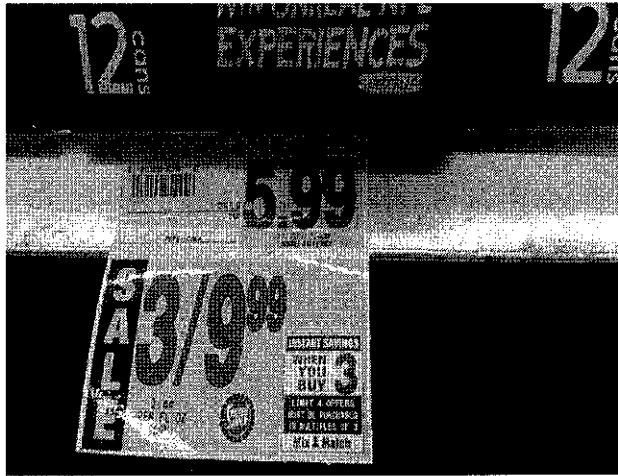



Associated Students, Inc.

Funding Request Form

2016-17

...For the Students, by the Students!

- Necessary Documents:**
- Event Flyer w/ A.S.I. Logo
 - CSI Event Reg. Form
 - Estimates / Food Permits
 - Event Estimates / Invoices

Contact

Officer Name: Kelvin Hoang
 Officer Title: Treasurer
 Address: 186 W Woodruff Ave.
 City/State/Zip: Arcadia/ CA/ 91007
 Phone & Email: (626)592-8407 hoangkelvin68@yahoo.com
 Officer Signature:

Organization

Club/Organization: Eagle Jiu-Jitsu
 Event Title: Pizza Fundraiser
 Date(s) of Event: 2/9/17 Quarter: Spring
 Location of Event: King Hall Main Walkway
 Expected Total Attendance: 200
 Expected Attendance of Cal State LA Students: 200

Event Description and Total Cost Breakdown

Briefly describe the event:

Our club will be selling food products to the Students of CSULA to provide funding for our club.

Is the event open to all Cal State LA students?: Yes

How will this program enhance the Cal State LA experience?:

Our program will enhance the Cal State LA experience by giving students another alternative for food.

Hospitality

Description	Amount
Pizza x 20	\$199.00
Soda x 6	\$35.94
Chips x 4	\$48.66
Donuts x 5	\$54.00

Honoraria/Contracts

Description	Amount

Marketing

Description	Amount
	\$0.00

Other

Description	Amount
Water x1	\$2.99

Event Summary

Total Cost of Event: \$340.59
 Amount Requested from A.S.I.: \$340.59
 Amount from other sources: \$0.00

What other resources are you employing for this event?

For Office Use Only • Do Not Write Below

Important:

- (1) All Funding Request Forms must be turned in by 12 PM Monday, the week of the Finance Committee Meetings.
- (2) Additionally, funding request forms must be turned in no less than 10 business days (2 weeks) prior to the event.
- (3) Deadline for Request for Payment or Purchase Order (RPP) is 15 days after the event.

All forms must have a Time Stamp and

staff initial:

APR 23 2017 15:22

COMPLETED



STUDENT ORGANIZATION EVENT REGISTRATION FORM

This form must be completed 10 working days prior to the event date. Reservations for on campus events will not be confirmed unless this form has been completed. No publicity may be distributed or posted on websites until this form has been submitted for off campus events or until the reservation confirmation process has been completed for on campus events. Signatures must be completed in blue or black ink.

NAME OF ORGANIZATION: Eagle Jiv Jiv PHONE: 660 592 8427 DATE: 11/8/2017
 EVENT CONTACT NAME: Kelvin Hoang EMAIL: kelvinhoang@csula.edu
 NAME OF EVENT: Pizza Fundraiser LOCATION: King Hall Main Walkway
 EVENT DATE: 2/2/17, 2/16/17 BEGIN TIME: 8:00 AM END TIME: 6:00 PM ESTIMATED ATTENDANCE: 200

TYPE OF ACTIVITY (THE UNIVERSITY'S GENERAL RELEASE WILL BE REQUIRED FOR CERTAIN EVENTS)

- FUNDRAISER EDUCATIONAL PROGRAM SPIRITUAL PROGRAM RECREATIONAL PROGRAM
 DANCE/PARTY SOCIAL PROGRAM COMMUNITY SERVICE CONFERENCE/CONVENTION
 OTHER: _____

WILL YOUR EVENT INCLUDE ANY OF THE FOLLOWING? (PLEASE CHECK ALL THAT APPLY)

- SPORTS ACTIVITY OR TOURNAMENT FOREST CLEAN-UP INTERNATIONAL TRAVEL
 BEACH CLEAN-UP INDOOR/OUTDOOR COOKING DOMESTIC TRAVEL
 BEACH BONFIRE

PLEASE DESCRIBE THE EVENT BELOW (INCLUDE ALL ACTIVITIES):

Pizza #2 This fundraiser would provide student with a
 Soda #1 cheap food alternative on campus while raising
 Chips #1 for funds for future events.
 Coffee #1 Water #1
 Donuts #1 Tea #1

WHO IS INVITED (CHECK ALL THAT APPLY):

- STUDENT ORG. MEMBERS CAL STATE L.A. COMMUNITY OTHER COLLEGES & UNIV. GENERAL PUBLIC GUEST LIST

Events intended for the general Cal State L.A. campus will be listed in the Student Organization Calendar of Events distributed in a bi-weekly email by the Center for Student Involvement. NO, I DO NOT WISH FOR MY EVENT TO BE POSTED.

WILL THE EVENT HAVE AN ADMISSION CHARGE, REGISTRATION FEE, OR DONATION?

(If yes, please complete statement regarding cash transactions on the back of this form) NO YES, HOW MUCH? _____

WILL A MOVIE BE SHOWN? NO YES (If yes, please attach written proof of viewing rights)

WILL THE EVENT HAVE SECURITY? NO YES If yes, please explain _____

WILL FOOD BE SERVED AT THE EVENT? NO YES

IF YES, WHO WILL PROVIDE THE FOOD? UNIVERSITY CATERING OTHER: Cosmo, Genny's, Donuts

A completed food permit is required for all on-campus events with food unless the food is provided by University Catering.

WILL ALCOHOL BE PRESENT AT THE EVENT? NO YES. Please attach a completed request to serve alcoholic beverages. (This form may take up to two weeks for review and possible approval.)

WILL THE EVENT BE HELD IN A RESTAURANT/VENUE WHERE ALCOHOL IS AVAILABLE? NO YES Initials _____
 If so, please affirm organization members and guests will not consume alcohol.

WILL OFF-CAMPUS MEDIA BE NOTIFIED ABOUT THE EVENT (NEWSPAPER, TV, RADIO, ETC.)? NO YES

DOES THE STUDENT ORGANIZATION WANT TO PURCHASE SPECIAL EVENT INSURANCE FOR THIS EVENT? NO YES

Please be aware that student organization events are not covered for liability or other insurance by California State University, Los Angeles or the University-Student Union. Student organization officers or the advisor may be held personally liable. If the student organization would like to purchase Special Event Insurance for a particular event, please contact CSI.

STATEMENT REGARDING CASH TRANSACTIONS

As an officer of: League of Women Voters, a recognized student organization at California State University, Los Angeles, I affirm that all funds raised by this organization or assets assigned to this organization will be used solely for the benefit of the organization as a whole. Further, it is affirmed that no funds or assets of this organization will accrue to the benefit of any officer or member, or any private person.

Describe the fundraiser (including how the fundraiser or donation process will work, items to be sold, prize(s), etc):

Fundraising will be going back to work for students

PRESIDENT: Liwan Reyes Reyes SIGNATURE: Liwan Reyes DATE: 11/18/17

TREASURER: Kevin Hoang SIGNATURE: Kevin Hoang DATE: 11/18/17

EVENT GUIDELINES

The following guidelines are provided for the benefit of the student organization. They are intended to be followed completely. Failure to comply with any of the following guidelines may result in disciplinary action taken against the organization including suspension of recognition, events and use of facilities.

CONDUCT: The organization assumes full responsibility for the conduct of participants at the event. Any violation of University policy may subject the participants and/or the organization to disciplinary action by the Center for Student Involvement or Judicial Affairs.

ALCOHOL: Any event that involves consumption of alcoholic beverages requires authorization from the University. Your organization must complete a Request to Serve Alcoholic Beverages form available in the Center for Student Involvement. Please allow at least 3 weeks for this form to be reviewed by the University.

PUBLICITY: All publicity material including banners, brochures, announcements, etc. must have the name of the sponsoring group and the following statement: "The actions and opinions of this organization do not necessarily reflect those of the students, staff, faculty, or administration of Cal State L.A."

MY SIGNATURE BELOW INDICATES THAT I WILL TAKE RESPONSIBILITY TO ENSURE THAT THE EVENT WHICH MY ORGANIZATION IS SPONSORING WILL FOLLOW ALL GUIDELINES SET FORTH BY THE UNIVERSITY.

STUDENT ORG. OFFICER'S NAME: Kevin Hoang SIGNATURE (PLEASE USE BLUE OR BLACK INK ONLY): Kevin Hoang DATE: 11/18/17

ADVISOR'S NAME: Robert Wende SIGNATURE: Robert Wende DATE: 11/18/17

ACKNOWLEDGMENT - FOR OFFICE USE ONLY

CENTER FOR STUDENT INVOLVEMENT (CSU-SU 202)

VERIFIES THE ORG. IS RECOGNIZED BY THE UNIVERSITY

CENTER FOR STUDENT INVOLVEMENT DIRECTOR

GENERAL RELEASE REQUIRED FOR ALL PARTICIPANTS? YES NO DATE REQUIRED

NOTIFICATIONS

PUBLIC AFFAIRS DATE

ATHLETICS DATE

DEPT. OF PUBLIC AFF. DATE

FACILITIES USE COORDINATOR DATE

NOTES OR UPDATES

[Signature]

11/18/17

**CALIFORNIA STATE UNIVERSITY, LOS ANGELES
TEMPORARY FOOD FACILITY PERMIT**



Date of Event: 2/2/17, 2/9/17, 2/16/17 Estimated Attendance: 200

Name of Event: Pizza Fundraiser

Type of Event: Fundraiser Location: King Hall Main Walkway

Sponsoring Organization: Eagle Div - Jitsu

Authorized Representative: Kelvin Hoang Phone: (626) 592-8407 Fax: N/A

Time:
Access Time: 8:00 a.m./p.m. to 6:00 a.m./p.m.
Event Time: 8:00 a.m./p.m. to 6:00 a.m./p.m.

Type of Food Service:
 Bake Sale Snacks Food Sale Catering
 Barbecue Potluck Other (describe below)

(Provide caterer's complete name and address in space above this box; see Paragraph 6.2(e) in Temporary Food Facility Guidelines for further instructions.)

Describe Other: _____

List all food and potentially hazardous food (see Temporary Food Facility Guidelines for definition) items to be sold/served (include ingredients), use back of page if necessary. Pizza, Chips, and Donuts

Where will this food be prepared or purchased (Note no Home Baked/Cooked Items are Allowed)? Costco Alhambra
Granny's Donuts

List all beverages to be sold/served: Soda (Pepsi), Water, Coffee, Tea

Where will beverages be prepared or purchased? Costco Alhambra, Stakers Bros

Method/s of maintaining proper holding temperatures for potentially hazardous food/s during transportation and service: Will be in their original packaging to be sold right away.

Agreement: For the privilege of selling foods and/or beverages on campus, the Sponsoring Organization shall have attended a food handling orientation (offered at the beginning of Fall and Spring quarters), agrees to read, understand, and comply with the CSLA Temporary Food Facility Guidelines governing food sales or service. Failure to comply with the rules may result in the loss of food and/or beverage selling/serving privileges and possibly disciplinary action.

Insurance: (Student Organizations Only) As a prerequisite, the Sponsoring Student Organization agrees to obtain proper insurance coverage from the Associated Students, Inc. (ASI) at least two weeks prior to the event date and ASI agrees to include the Sponsoring Student Organization's activity in its insurance policy. This Temporary Food Permit will not be approved unless accompanied by a proof of ASI insurance.

No liability will be assumed by California State University, Los Angeles, University-Student Union, or University Auxiliary Services for any food or beverage the sponsoring organization provides to the campus community. This permit should be submitted at least 10 days prior to the activity for proper reviews and approvals; otherwise there is no guarantee of completion by the event date.

All signatures shall be obtained in the following order. Student organizations need all signatures; other organizations 1, 3 and 4 only.

1. Signature of Sponsoring Organization Chairperson: Kelvin Hoang Authorized Representative to be present at event: [Signature]
Date: 1/18/17

2. Center for Student Involvement (UU 204) (Student Organizations Only): [Signature]
Date: 1/18/17

3. University Auxiliary Services, Inc. (Golden Eagle Bldg 314): [Signature]
Date: 1/18/17

4. Environmental Health & Safety (Corporate Yard Bldg. 244) Permit No. #17-054 Date: 1/18/17

Costco Alhambra

2207 W ~~Common~~ Commonwealth Ave

Alhambra, CA 91873

Granny's Donuts

11681 N Eastern Ave, Los Angeles, CA 90063

Stater Bros

11815 Artesia Blvd, Artesia, CA 90701

EAGLE JIU-JITSU
FUNDRAISER

2/9/2017
8am-6pm
King Hall Walkway



"...For the Students, by the Students!"

EAGLE JIU-JITSU

EAGLE JIU-JITSU
FUNDRAISER

2/9/2017
8am-6pm
King Hall Walkway



"...For the Students, by the Students!"

EAGLE JIU-JITSU

EAGLE JIU-JITSU
FUNDRAISER

2/9/2017
8am-6pm
King Hall Walkway



"...For the Students, by the Students!"

EAGLE JIU-JITSU

EAGLE JIU-JITSU
FUNDRAISER

2/9/2017
8am-6pm
King Hall Walkway



"...For the Students, by the Students!"

EAGLE JIU-JITSU

Pizza:



Donuts:



Water:

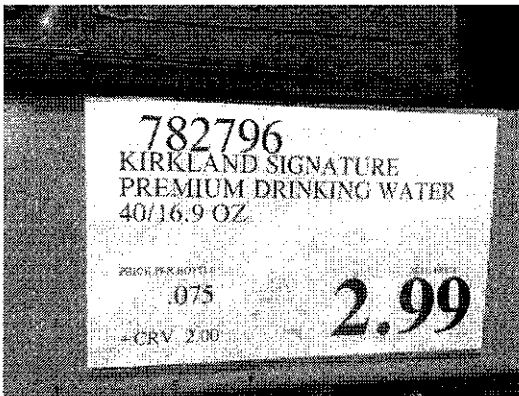

Chips:

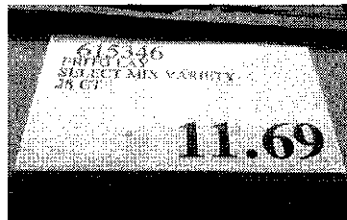
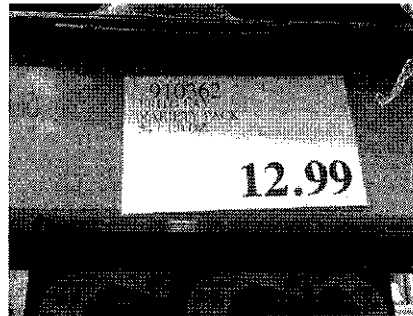

Soda:

