



# Associated Students, Inc.

## Funding Request Form

### 2017-18

"...For the Students, by the Students!"

#### Necessary Documents:

- ☐ Event Flyer w/ A.S.I. Logo
- ☐ CSI Event Reg. Form
- ☐ Estimates / Food Permits
- ☐ Event Estimates / Invoices

#### Contact

Officer Name:   
Officer Title:   
Address:   
City/State/Zip:   
Phone & Email:   
Officer Signature:

#### Organization

Club/Organization: CSSA  
Event Title: Mid-Autumn Festival  
Date(s) of Event: 9/22/18 Semester Fall  
Location of Event: Student Union: The Pit  
Expected Total Attendance: 80  
Expected Attendance of Cal State LA Students: 70

#### Event Description and Total Cost Breakdown

Briefly describe the event:

This event is based on Mid-Autumn Festival culture, giving opportunity for students to learn Chinese culture. We are offering free admission for all CSULA students who signed up for the event. Catering food will be provided by Beijing Restaurant. Shows will perform by CSULA students.

Is the event open to all Cal State LA students?: Yes

How will this program enhance the Cal State LA experience?:

This event is mainly for Cal State LA freshmen, and we highly encourage CSULA students to get involved. Shows will be performed by talented CSULA students.

#### Hospitality

Description	Amount
Beijing Restaurant Catering	\$634.48
Snacks	\$84.30
Drinks	\$93.11
Dinnerware	\$75.26

#### Honoraria/Contracts

Description	Amount
Tentative Reservation	\$105.00

#### Marketing

Description	Amount

#### Other

Description	Amount
Raffle Prize (Amazon Gift Cards)	\$250.00
Raffle Prize (Gift)	\$237.09
Decoration & Accessories	\$171.13

#### Event Summary

Total Cost of Event: \$1,650.37  
Amount Requested from A.S.I.: \$1,650.37  
Amount from other sources: \$0.00  
What other resources are you employing for this event?

#### For Office Use Only • Do Not Write Below

##### Important:

- (1) All Funding Request Forms must be turned in by 12 PM Friday, the week before the Funding Sub-Committee Meetings.
- (2) Additionally, funding request forms must be turned in no less than 10 business days (2 weeks) prior to the event.
- (3) Deadline for Request for Payment or Purchase Order (RPP) is 15 days after the event.

##### All forms must have a Time Stamp and

staff initial:

'18 AUG 17 PM 12:51:24



CSULA CSSA

中秋



**ASSOCIATED STUDENTS, INC.**

THE ACTIVITIES AND OPINIONS PRESENTED ARE NOT  
NECESSARILY THOSE OF ASSOCIATED STUDENTS, INC.

MID-AUTUMN FESTIVAL

Friday Sep. 22, 2018

1:30pm - 4:30pm

Student Union  
THE PIT

\*\*Free Admission\*\*



# STUDENT ORGANIZATION EVENT REGISTRATION FORM



This form must be completed 10 working days prior to the event date. Reservations for on campus events will not be confirmed unless this form has been completed. No publicity may be distributed or posted on websites until this form has been submitted for off-campus events or until the reservation confirmation process has been completed for on campus events. **Signatures must be completed in blue or black ink.**

NAME OF ORGANIZATION: Chinese Student Union Association PHONE: [REDACTED] DATE: 11/17/18  
 EVENT CONTACT NAME: [REDACTED] EMAIL: [REDACTED]  
 NAME OF EVENT: Mid Autumn Festival LOCATION: 110 Rt Room  
 EVENT DATE: 09/24/18 BEGIN TIME: 12:00pm END TIME: 1:00pm ESTIMATED ATTENDANCE: 50

TYPE OF ACTIVITY (THE UNIVERSITY'S GENERAL RELEASE WILL BE REQUIRED FOR CERTAIN EVENTS.)

- ☐ FUNDRAISER ☐ EDUCATIONAL PROGRAM ☐ SPIRITUAL PROGRAM ☐ RECREATIONAL PROGRAM  
☒ DANCE/PARTY ☐ SOCIAL PROGRAM ☐ COMMUNITY SERVICE ☐ CONFERENCE/CONVENTION  
☐ OTHER: [REDACTED]

WILL YOUR EVENT INCLUDE ANY OF THE FOLLOWING? (PLEASE CHECK ALL THAT APPLY)

- ☐ SPORTS ACTIVITY OR TOURNAMENT ☐ FOREST CLEAN-UP ☐ INTERNATIONAL TRAVEL  
☐ BEACH CLEAN-UP ☐ INDOOR/OUTDOOR COOKING ☐ DOMESTIC TRAVEL  
☐ BEACH BONFIRE

PLEASE DESCRIBE THE EVENT BELOW (INCLUDE ALL ACTIVITIES):

- Celebration of Mid Autumn Festival  
- Raffle (free)  
- Homemade  
- Recipe poems & sing songs  
- Drink & Games

WHO IS INVITED (CHECK ALL THAT APPLY):

- ☐ STUDENT ORG. MEMBERS ☒ CAL STATE L.A. COMMUNITY ☐ OTHER COLLEGES & UNIV. ☐ GENERAL PUBLIC ☐ GUEST LIST

Events intended for the general Cal State L.A. campus will be listed in the Student Organization Calendar of Events distributed in a bi-weekly email by the Center for Student Involvement. ☐ NO, I DO NOT WISH FOR MY EVENT TO BE POSTED.

WILL THE EVENT HAVE AN ADMISSION CHARGE, REGISTRATION FEE, OR DONATION?

(If yes, please complete statement regarding cash transactions on the back of this form) ☒ NO ☐ YES, HOW MUCH? [REDACTED]

WILL A MOVIE BE SHOWN? ☒ NO ☐ YES (If yes, please attach written proof of viewing rights.)

WILL THE EVENT HAVE SECURITY? ☒ NO ☐ YES If yes, please explain [REDACTED]

WILL FOOD BE SERVED AT THE EVENT? ☐ NO ☒ YES

IF YES, WHO WILL PROVIDE THE FOOD? ☐ UNIVERSITY CATERING ☒ OTHER: Begging Restaurant

A completed food permit is required for all on-campus events with food unless the food is provided by University Catering.

WILL ALCOHOL BE PRESENT AT THE EVENT? ☒ NO ☐ YES. Please attach a completed request to serve alcoholic beverages. (This form may take up to two weeks for review and possible approval.)

WILL THE EVENT BE HELD IN A RESTAURANT/VENUE WHERE ALCOHOL IS AVAILABLE? ☒ NO ☐ YES Initials [REDACTED]  
 If so, please affirm organization members and guests will not consume alcohol.

WILL OFF-CAMPUS MEDIA BE NOTIFIED ABOUT THE EVENT (NEWSPAPER, TV, RADIO, ETC.)? ☒ NO ☐ YES

DOES THE STUDENT ORGANIZATION WANT TO PURCHASE SPECIAL EVENT INSURANCE FOR THIS EVENT? ☒ NO ☐ YES

Please be aware that student organization events are not covered for liability or other insurance by California State University, Los Angeles or the University-Student Union. Student organization officers or the advisor may be held personally liable. If the student organization would like to purchase Special Event Insurance for a particular event, please contact CSI.

BY: OM

As an officer of: California Student Union, a recognized student organization at California State University, Los Angeles, I affirm that all funds raised by this organization or assets assigned to this organization will be used solely for the benefit of the organization as a whole. Further, it is affirmed that no funds or assets of this organization will accrue to the benefit of any officer or member, or any private person.

\_\_\_\_\_

TREASURER: \_\_\_\_\_ SIGNATURE: Leic L. DATE: 7/30/2018

The following guidelines are provided for the benefit of the student organization. They are intended to be followed completely. Failure to comply with any of the following guidelines may result in disciplinary action taken against the organization including suspension of recognition, events and use of facilities.

**PUBLICITY:** All publicity material including banners, brochures, announcements, etc. must have the name of the sponsoring group and the following statement: "The actions and opinions of this organization do not necessarily reflect those of the students, staff, faculty, or administration of Cal State L.A."

STUDENT ORG. OFFICER'S NAME  
[REDACTED]

ADVISOR'S NAME  
[REDACTED]

SIGNATURE (PLEASE USE BLUE OR BLACK INK ONLY)  
Fangqiang Chen  
Jishi Chen

DATE:  
07/30/2018  
7/30/18

[illegible]

**CALIFORNIA STATE UNIVERSITY, LOS ANGELES  
TEMPORARY FOOD FACILITY PERMIT**

Date of Event: Sep. 22, 2018 Estimated Attendance: 80  
 Name of Event: Mid-Autumn Festival  
 Type of Event: Part & Celebration Location: The Pit  
 Sponsoring Organization: Chinese student & Scholar Association  
 Authorized Representative: [Redacted] Phone: [Redacted] Fax: [Redacted]  
 Time: [Redacted]

Access Time: 2:00 a.m./p.m. to 5:00 a.m./p.m.  
 Event Time: 1:30 a.m./p.m. to 4:30 a.m./p.m.

Type of Food Service:

☐ Bake Sale ☒ Snacks ☐ Food Sale ☐ Catering  
☐ Barbecue ☐ Potluck ☒ Other (describe below)

(Provide caterer's complete name and address in space above this box; see Paragraph 6.2(e) in Temporary Food Facility Guidelines for further instructions.)

Describe Other: Soft drinks, mooncakes, fruits, chinese food, salad

List all food and potentially hazardous food (see Temporary Food Facility Guidelines for definition) items to be sold/served (include ingredients), use back of page if necessary. Food from Beijing Restaurant. Pancake, chicken, Pork, vegetable with Bean

Where will this food be prepared or purchased [Note no Home Baked/Cooked Items are Allowed]? Purchased

List all beverages to be sold/served: water, pepsi

Where will beverages be prepared or purchased? purchased

Method/s of maintaining proper holding temperatures for potentially hazardous food/s during transportation and service: Food will be pick up before the event starts

**Agreement:** For the privilege of selling foods and/or beverages on campus, the Sponsoring Organization shall have attended a food handling orientation (offered at the beginning of Fall and Spring quarters), agrees to read, understand, and comply with the CSLA Temporary Food Facility Guidelines governing food sales or service. Failure to comply with the rules may result in the loss of food and/or beverage selling/serving privileges and possibly disciplinary action.

**Insurance:** (Student Organizations Only) As a prerequisite, the Sponsoring Student Organization agrees to obtain proper insurance coverage from the Associated Students, Inc. (ASI) at least two weeks prior to the event date and ASI agrees to include the Sponsoring Student Organization's activity in its insurance policy. This Temporary Food Permit will not be approved unless accompanied by a proof of ASI insurance.

**No liability will be assumed by California State University, Los Angeles, University-Student Union, or University Auxiliary Services for any food or beverage the sponsoring organization provides to the campus community.** This permit should be submitted at least 10 days prior to the activity for proper reviews and approvals; otherwise there is no guarantee of completion by the event date.

**All signatures shall be obtained in the following order.** Student organizations need all signatures; other organizations 1, 3 and 4 only.

1. Signature of Sponsoring Organization Chairperson [Signature] Authorized Representative to be present at event  
 2. Center for Student Involvement (JUL 204) (Student Organizations Only) [Signature] Date 7-30-18  
 3. University Auxiliary Services, Inc. (Golden Eagle Bldg 314) [Signature] Date 7/30/18  
 4. Environmental Health & Safety (Corporate Yard Bldg. 244) [Signature] Permit No. 18-446 Date 7/30/18

Berjag Restaurant  
250 W Valley Blvd  
San Gabriel, CA 91776

Costco  
2207 W Commonwealth Ave.  
Alhambra, CA 91803

Information and Event Services  
5154 State University Drive  
Room 107  
Los Angeles CA 90032  
323.343.2465 / 323.343.2454

called 8/2 mm



### Tentative Reservation

**Sponsor**

Jiangqiong Chen  
Chinese Students and Scholars Association  
5151 State University Drive  
Los Angeles, CA 90032

**Reservation:**

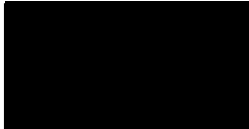
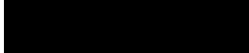
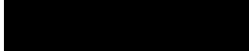
12579

Event Name: Mid-Autumn Festival  
Status: Tentative  
Phone:   
Email Address:   
Event Contact:   
Phone: 

**Bookings / Details**

Quantity Price Amount

Payment (via cash, check, or purchase order) is required at least ten (10) business days before the event date. Please make checks payable to the University-Student Union at CSULA.

Reservations are tentative until all applicable fees have been paid. Failure to submit payment by the deadline specified above can result in the cancellation of the reservation.

Appointment Date \_\_\_\_\_  
Appointment Date \_\_\_\_\_

Met with Event Services: \_\_\_\_\_  
Met with Media Services: \_\_\_\_\_

**Food Permit**

For events not catered by UAS-Food Services (GEH), an approved Temporary Food Permit is required.

For events catered by UAS-Food Services, please provide a copy of the Banquet Event Order (BEO) provided to you.

Will food be served?

YES

Who is providing it?

Off Campus Entity

**Saturday, September 22, 2018****12:00 PM - 5:00 PM Mid-Autumn Festival (Tentative 9/10/2018) U-SU Game Room (The Pit) - B101**

Specialized for 80

Room Charge:	1	\$200.00	\$200.00
Less 100% Discount			-\$200.00

Event Services Setup Notes:

EQUIPMENT RENTAL WILL BE FROM 2-5PM

Extra Charges:

The Pit (Game/Equipment Rental)	3	\$10.00	\$30.00
---------------------------------	---	---------	---------

Personnel:

Game Room Attendant(5 hours @ \$15.00/hr)	1	\$75.00	\$75.00
---	---	---------	---------

Subtotal	\$105.00
Grand Total	\$105.00

A Tentative Reservation is not a confirmation. A Reservation Confirmation will be issued for signature by the sponsor upon receipt of payment by Union Meeting & Event Services.

**RESERVATION PAYMENT, PRE-PAYMENT, CANCELLATION, & INVOICING FOR EVENTS**

Reservations requested more than thirty (30) days in advance will require a fifty percent (50%) deposit at the time of the reservation request and full payment no later than ten (10) business days prior to the event or via a Purchase Order.

Reservations requested less than thirty (30) days in advance will require full payment within five (5) business days after the reservation is requested.

Reservations requested less than five (5) business days will require payment in full at the time of the reservation request.

For events involving ticket sales, charges such as room rent, cleaning, labor, etc. will be deducted from the gross ticket sales and the balance will be paid via check to the sponsoring organization. Check processing will take approximately ten (10) business days. If the amount collected from ticket sales does not cover expenses, the sponsoring organization will be required to pay the difference.

Reservations will be considered tentative and subject to cancellation until charges are paid in full.

If applicable, an estimate of charges will be printed on the reservation confirmation at the time the reservation is made. Potential charges include the room rental, staff/personnel, extended hours, cleaning, AV equipment and linen fees.

Final charges may be significantly different than the original estimate depending on the scope of the event. If payment is made by check and the check is not honored, a \$25.00 service charge will be assessed. The original charges and the service fee must then be paid with cash, money order, or cashier's check.

Payment must come directly from sponsor making the reservation.

#### Off-Campus Reservations:

- Reservations cancelled more than thirty (30) days in advance, one-hundred percent (100%) of deposit will be refunded.
- Reservations cancelled less than thirty (30) days in advance, but more than two (business days), fifty percent (50%) of collected fees will be refunded.
- Reservations cancelled less than two (2) business days prior to the event will not be refunded.

#### On-Campus Reservations:

- Reservations cancelled more than ten (10) business days in advance will not be invoiced.
- Reservations cancelled less than ten (10) business days in advance, but more than two (2) business days will be invoiced for fifty percent (50%) of meeting space rental fee.
- Reservations cancelled less than two (2) business days prior to the event, will be invoiced in full. If a purchase order has been deposited in lieu of payment, the sponsor will be billed for the total charges.

#### INVOICING FOR EVENTS

Invoices are processed within five (5) business days after the event date. Payment is due upon receipt of invoice.

Prior event charges for the U-SU and University facilities must be paid in full before any subsequent facility usage by the same group will be approved.

#### FOR CASH OR CHECK PAYMENTS

Office Use Only		
<u>\$30</u>	RSRV - ROOM RENTAL	(504970-00001-775000)
	RSRV - EQUIP. RENTAL/LINEN	(504971-00001-775000)
	RSRV - EXT. BLDG HRS.	(504972-00001-775000)
<u>\$75</u>	RSRV - PERSNL/SETUP	(504973-00001-775000)
	RSRV - CLEANING FEES	(504974-00001-775000)
	OTHER ACCOUNT #	( )



Reservation:

12579

Tentative

Bookings / Details

Quantity

Price

Amount

TOTAL:

\$105

IN

AM

## Item 3532

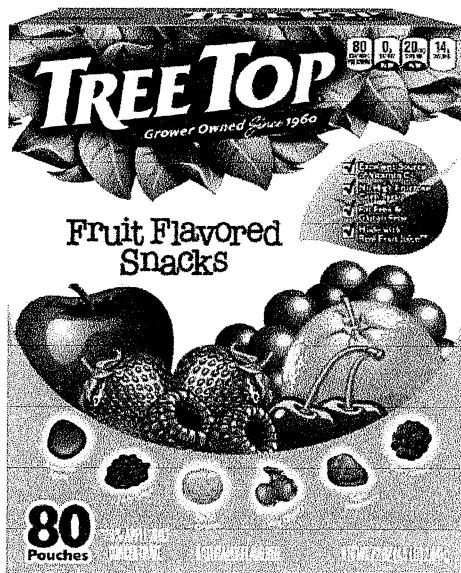

**\$12.99**

**\$3.00**

**2 Business Day Delivery When Ordered by 12pm**  
**No Separate Delivery Fee With Orders Of \$75 Or More**

May Be Available In-Warehouse ?

- No artificial flavors, colors or preservatives
- Made with real fruit juice
- Gluten free
- Fat free
- 72 oz. Total Net Weight

Add to Cart

.....

Item 910362

[illegible]

**\$14.99**

-\$3.30

**\$11.69**

\$3.00

**\$3.30 OFF**

\$3.30 manufacturer's savings\*\* is valid 8/9/18 through 9/2/18. While supplies last. Limit 5 per member.

**2 Business Day Delivery When Ordered by 12pm**  
**No Separate Delivery Fee With Orders Of \$75 Or More**

May Be Available In-Warehouse ?

- 54 oz. Total Net Weight

Add to Cart

## Feedback

## Sun Chips Multigrain Snack Bags Variety Pack 1.5 oz, 30-count

Item 571548



Your Price

**\$13.99**

Delivery Fee ⓘ

\$3.00

Price Per BAG: \$0.47

2 Business Day Delivery When Ordered by 12pm

No Separate Delivery Fee With Orders Of \$75 Or More

May Be Available In-Warehouse ⓘ

Features:

- Variety pack: 8-French Onion, 8-Harvest Cheddar, 7-Garden Salsa, 7-Original
- 45 oz. Total Net Weight
- No MSG, No Preservatives, No Artificial Flavors
- Made with All Natural Ingredients

Qty

2

Add to Cart

Feedback

## Kirkland Signature Apple Juice 128 fl oz, 2-count

Item 158996



Your Price

**\$9.29**

Delivery Fee ⓘ

\$3.00

Price Per OUNCE: \$0.04

2 Business Day Delivery When Ordered by 12pm

No Separate Delivery Fee With Orders Of \$75 Or More

May Be Available In-Warehouse ⓘ

Features:

- 100% U.S. Grown Apples
- Fresh Pressed
- Not from Concentrate
- 256 fl. oz. Total

Qty

3

Add to Cart

Feedback

Manuals, Information & Guides

 Nutritional Information

## Sprite 12 fl. oz, 12-count

Item 439432



### Your Price

**\$5.79**

Delivery Fee ⓘ

\$3.00

Price Per EACH: \$0.48

2 Business Day Delivery When Ordered by 12pm

No Separate Delivery Fee With Orders Of \$75 Or More

May Be Available In-Warehouse ⓘ

#### Features:

- Lemon-Lime Soda
- 100% Natural Flavors
- 144 oz. Total

Qty

2

Add to Cart

Feedback

## Coke 12 fl. oz, 12-count

Item 439398



### Your Price

**\$5.79**

Delivery Fee ⓘ

\$3.00

Price Per EACH: \$0.48

2 Business Day Delivery When Ordered by 12pm

No Separate Delivery Fee With Orders Of \$75 Or More

May Be Available In-Warehouse ⓘ

#### Features:

- Kosher
- 144 oz. Total

Qty

4

Add to Cart

Feedback

## Honest Kids Organic Juice Drink Variety Pack 6 fl oz, 40-count

Item 937851



Your Price

**\$11.99**

Delivery Fee ⓘ

\$3.00

Price Per BOX: \$0.30

2 Business Day Delivery When Ordered by 12pm

No Separate Delivery Fee With Orders Of \$75 Or More

May Be Available In-Warehouse ⓘ

Features:

- Variety pack: 10-Berry Berry Good Lemonade, 10-Goodness Grapenose, 10-Super Fruit Punch, 10-Apple Ever After
- From Concentrate
- USDA Organic
- 240 fl. oz. Total

Feedback

Qty

2

Add to Cart

## Kleenex Facial Tissue Bundle 230 Sheets, 10-count

Item 723675



Online Price

**\$18.49**

Less

**-\$4.00**

Your Price

**\$14.49**

Delivery Fee ⓘ

\$3.00

Price Per SHEET: \$0.01

\$14.49 After \$4 OFF

\$4 manufacturer's savings\*\* is valid 8/9/18 through 9/2/18. While supplies last. Limit 6 per member.

2 Business Day Delivery When Ordered by 12pm

No Separate Delivery Fee With Orders Of \$75 Or More

May Be Available In-Warehouse ⓘ

Features:

- 10-pack
- 230 Sheets per Box

Feedback

Qty

1

Add to Cart

## Solo Plastic Heavyweight Spoon, 500-count

Item 127489



Your Price

**\$11.99**

Delivery Fee ⓘ

\$3.00

Price Per EACH: \$0.02

2 Business Day Delivery When Ordered by 12pm  
No Separate Delivery Fee With Orders Of \$75 Or More

May Be Available In-Warehouse ⓘ

Features:

- Plastic Spoon
- 500-count
- 1 Box

Feedback

Qty

1

Add to Cart

## Chinet 8 3/4" Paper Lunch Plate, 225-count

Item 18695



Your Price

**\$17.99**

Delivery Fee ⓘ

\$3.00

Price Per EACH: \$0.08

2 Business Day Delivery When Ordered by 12pm  
No Separate Delivery Fee With Orders Of \$75 Or More

May Be Available In-Warehouse ⓘ

Features:

- Eco Friendly
- Made from Recycled Material
- Compostable

Feedback

Qty

1

Add to Cart

## Solo Plastic Heavyweight Fork, 500-count

Item 127509



Your Price

**\$11.99**

Delivery Fee ⓘ

\$3.00

Price Per EACH: \$0.02

2 Business Day Delivery When Ordered by 12pm  
No Separate Delivery Fee With Orders Of \$75 Or More

May Be Available In-Warehouse ⓘ

Features:

- 500-count
- Plastic Fork
- 1 Box

Feedback

Qty

Add to Cart

## Chinet Premium Plastic Cold Cup 10 oz, 420-count

Item 535618



Your Price

**\$12.59**

Delivery Fee ⓘ

\$3.00

Price Per CUP: \$0.03

2 Business Day Delivery When Ordered by 12pm  
No Separate Delivery Fee With Orders Of \$75 Or More

May Be Available In-Warehouse ⓘ

Features:

- White
- 10 oz Capacity
- 420-pack

Feedback

Qty

Add to Cart



VIDEO



## Amazon.com Gift Card in a Black Gift Box (Classic Black Card Design)

Amazon

★★★★★ 657 customer reviews | 17 answered questions

Price: \$25.00 ✓prime

Gift amount (\$25 - \$2,000):

In Stock.

Want it TODAY, Aug. 17 to 91755? Order within 8 hrs 2 mins and choose Same-Day Delivery at checkout.

Ships from and sold by ACI Gift Cards LLC., an Amazon company.

- Gift Card is nested inside a specialty gift box
- Gift Card has no fees and no expiration date

Share

Qty: 10 ▼

Turn on 1-Click ordering for this browser

Deliver to Eric -  
Monterey Park 91755



Qty =  
X 2



## Dollar Tree

- Item: Pool Noodle    Price: \$1.00    Count: 8 Decoration & Accessories

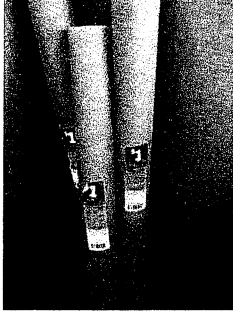

- Item: Noodle Kickboard    Price: \$1.00    Count: 12 Decoration & Accessories



- Item: Table Decoration Stand    Price: \$1.00    Count: 4 Decoration & Accessories



- Item: Plastic Table Cover Price: \$1.00 Count: 4 Decoration & Accessories



- Item: Scarf Price: \$1.00 Count: 5 Decoration & Accessories



- Item: Apron Price: \$1.00 Count: 6 Decoration & Accessories

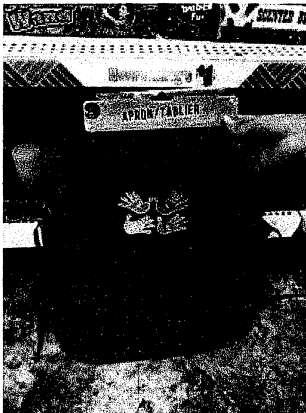

- item: Foil Tray Price: \$1.00 Count: 8 Decoration & Accessories

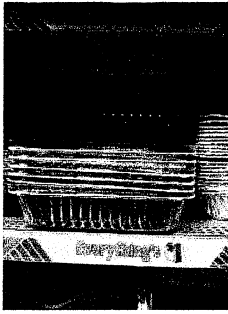

### Daiso Japan

- Item: Paper Lantern Price: \$3.00 Count: 6 Decoration & Accessories

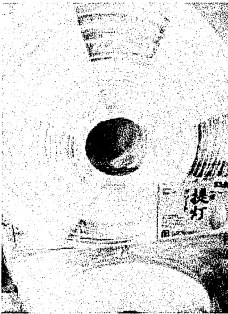

- Item: Rabbit Doll Price \$1.50 Count: 5 Gift



- Item: Bear Doll Price: \$1.50 Count: 4 Gift



- Item: Big Bear Doll Price: \$5.00 Count: 2 Gift



- Item: Petit Block Price: \$1.50 Count: 3 Gift

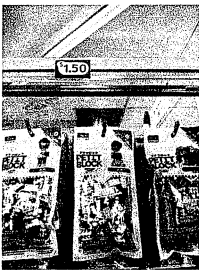

- Item: Corn Cushion Price: \$1.50 Count: 2 Decoration & Accessories

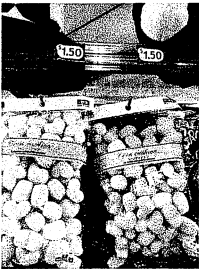

- Item: Pool Noodle    Price: \$1.50    Count: 4 Decoration & Accessories

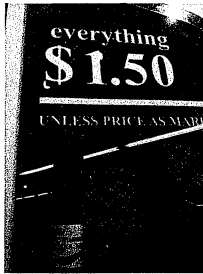

- Item: Cartoon Style Message Card    Price: \$1.50    Count: 6 Gift



- Item: T-Shirt    Price: \$5.00    Count: 4 Gift



### 99 Ranch

- Item: Chapagetti Noodle Pasta    Price: \$4.69    Count: 3 Gift



- Item: Mask Price: \$12.99 Count: 2 Gift

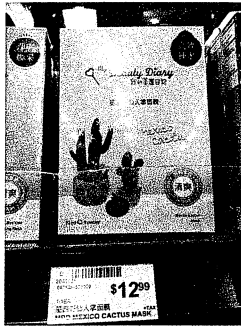

- Item: TTJ Moon Cake Price: \$12.99 Count: 2 Gift



- Item: Lily Moon Cake Price: \$12.99 Count: 2 Gift



- Item: Cup Milk Tea Price: \$2.99 Count: 2 Gift



- Item: Mug Price: \$3.38 Count: 4 Gift



- Item: Red Envelope Price: \$4.99 Count: 5 Decoration & Accessories

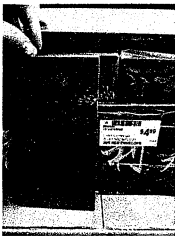

### Wal-Mart

- Item: Paper Lantern Price: \$1.97 Count: 6 Decoration & Accessories



- Item: Honeycomb Ball with Tassel Price: \$1.94 Count: 6 Decoration & Accessories



- Item: Glow Bracelets Price: \$0.97/each Count: 2 Decoration & Accessories

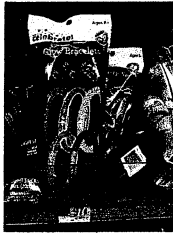

- Item: Table Cover Price: \$2.47 Count: 2 Decoration & Accessories

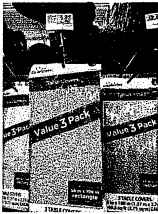

- Item: Balloons Price: \$0.97 Count: 4 Decoration & Accessories



- Item: Balloons Price: \$4.50 Count: 2 Decoration & Accessories





- Item: Disney Flip(Big) Price: \$7.00 Count: 3 Gift

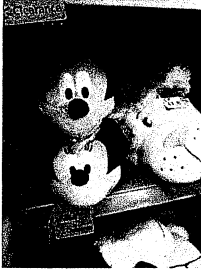

- Item: Disney Flip(Small) Price: \$2.00 Count: 4 Gift

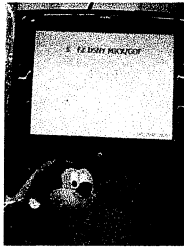

- Item: Yarn Price: \$3.47 Count: 1 Decoration & Accessories



- Item: T-Shirt Price: \$5.00 Count: 4 Gift

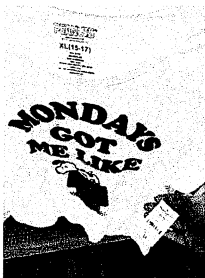

- Item: Ribbon Price: \$2.48 Count: 1 Decoration & Accessories

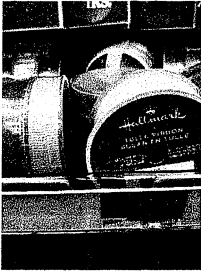

- Item: Balloon Pump Price: \$2.97 Count: 2 Decoration & Accessories



- Item: Table Cover Price: \$1.47 Count: 2 Decoration & Accessories

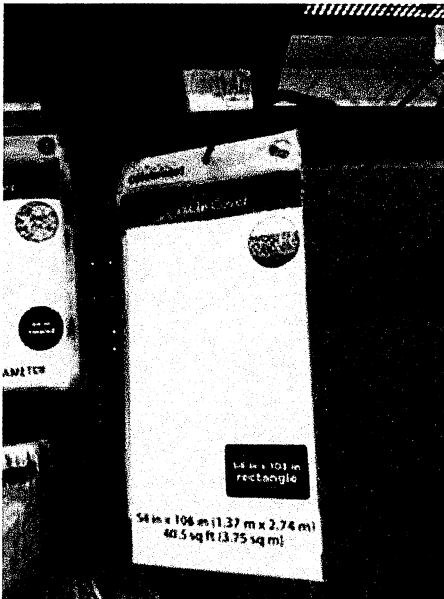

For CSULA - CSSA  
Mid-Autumn Event  
Catering quote

同顺居 - Beijing Restaurant

---

Beijing Roast Duck	\$39.99	X 3
SOY Sauce Fried Rice	\$ 7.99	X 4
Egg Fried Rice	\$ 6.99	X 4
Beef Fried Rice	\$ 6.99	X 3
Seaford Tofu	\$12.99	X 3
Kidney Bean Silk with Pork	\$ 8.99	X 3
Sauteed Dace with A choy	\$10.99	X 3
Sweet and Sour Tilapia	\$16.99	X 2
Yam Shrimp	\$14.99	X 3
SPICY Lamb Bone	\$12.99	X 3

---

同顺居 - Beijing Restaurant

---

Fried chicken Carriole	\$ 12.99	X 3
Deep Fried mee-ball	\$ 7.99	X 4
Toothpick Lamb	\$ 10.99	X 3
Sauteed Shredded Beef	\$ 10.99	X 3
Moo Shu Pork	\$ 9.99	X 4
Garlic Spare Rib	\$ 9.99	X 4

---

\$ 634.48

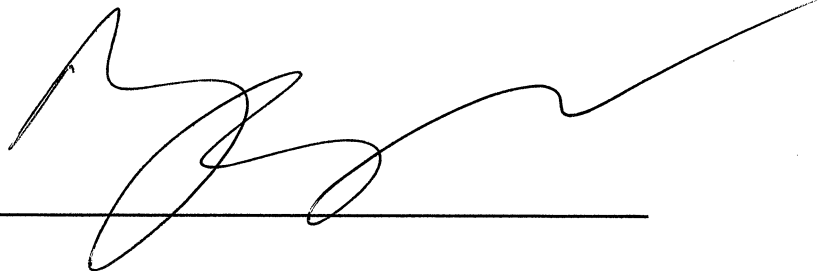

---

Catergories	Vendor	Item	Price	count	Tax	Final Price Plus Tax
Snacks	Costco	Tree Top Fruit Snacks	\$ 12.99	2	1.09	\$ 28.32
		Frito Lay Classic Mix Variety Pack	\$ 11.69	2	1.09	\$ 25.48
		Sun Chips Multigrain Snack Bags Variety Pack	\$ 13.99	2	1.09	\$ 30.50
Drinks	Costco	Kirkland Signature Apple Juice 128 fl oz 2-count	\$ 9.29	3	1	\$ 27.87
		Sprite 12 fl. Oz, 12-count	\$ 5.79	2	1	\$ 11.58
		Coke 12 fl. Oz, 12-count	\$ 5.79	4	1	\$ 23.16
		Honest Kids Organic Juice Drink Variety Pack 6 fl oz, 40-count	\$ 11.99	2	1	\$ 23.98
		Kirkland Signature Premium Drinking Water 40/16.9 oz	\$ 2.99	2	1.09	\$ 6.52
Total			\$ 93.11			
Dinnerware	Costco	Kleenex Facial Tissue Bundle 230 Sheets, 10-count	\$ 14.49	1	1.09	\$ 15.79
		Solo Plastic Heavyweight Spoon, 500-count	\$ 11.99	1	1.09	\$ 13.07
		Chinet 8 3/4 Paper Lunch Plate, 225-count	\$ 17.99	1	1.09	\$ 19.61
		Solo Plastic Heavyweight Fork, 500-count	\$ 11.99	1	1.09	\$ 13.07
		Chinet Premium Plastic Cold Cup 10oz, 420 count	\$ 12.59	1	1.09	\$ 13.72
Total			\$ 75.26			
Raffle Prize	Daiso	Rabbit Doll	\$ 1.50	5	1.09	\$ 8.18
		Bear Doll	\$ 1.50	4	1.09	\$ 6.54
		Big Bear Doll	\$ 5.00	2	1.09	\$ 10.90
		Petit Block	\$ 1.50	3	1.09	\$ 4.91
		Cartoon Style Message Card	\$ 1.50	6	1.09	\$ 9.81
	99 Ranch	Panda T-Shirt	\$ 5.00	4	1.09	\$ 21.80
		Chapagetti Noodle Pasta	\$ 4.69	3	1.09	\$ 15.34
		Mask	\$ 12.99	2	1.09	\$ 28.32
		TTJ Moon Cake	\$ 12.99	2	1.09	\$ 28.32
		Lily Moon Cake	\$ 12.99	2	1.09	\$ 28.32
	Walmart	Cup Milk Tea	\$ 2.99	2	1.09	\$ 6.52
		Mug	\$ 3.38	4	1.09	\$ 14.74
		Disney Flip (Big)	\$ 7.00	3	1.09	\$ 22.89
		Disney Flip (Small)	\$ 2.00	4	1.09	\$ 8.72
		Mondays T-Shirt	\$ 5.00	4	1.09	\$ 21.80
Total			\$ 237.09			
Decoration & Accessories	Dollar Tree	Pool Noodle	\$ 1.00	8	1.09	\$ 8.72
		Noodle Kickboard	\$ 1.00	12	1.09	\$ 13.08
		Table Decoration Stand	\$ 1.00	4	1.09	\$ 4.36
		Plastic Table Cover	\$ 1.00	4	1.09	\$ 4.36
		Scarf	\$ 1.00	5	1.09	\$ 5.45
	Daiso Japan	Apron	\$ 1.00	6	1.09	\$ 6.54
		Aluminum Foil Tray	\$ 1.00	8	1.09	\$ 8.72
		Paper Lantern	\$ 3.00	6	1.09	\$ 19.62
		Corn Cushion	\$ 1.50	2	1.09	\$ 3.27
		Pool Noodle	\$ 1.50	4	1.09	\$ 6.54
	Walmart	Red Envelope	\$ 4.99	5	1.09	\$ 27.20
		Paper Lantern	\$ 1.97	6	1.09	\$ 12.88
		Honeycomb Ball with Tassel	\$ 1.94	6	1.09	\$ 12.69
		Glow Bracelets	\$ 0.97	2	1.09	\$ 2.11
		Table Cover (Yellow)	\$ 2.47	2	1.09	\$ 5.38
		Balloons	\$ 0.97	4	1.09	\$ 4.23
		Mixed Colors Balloons	\$ 4.50	2	1.09	\$ 9.81
		Yarn	\$ 3.47	1	1.09	\$ 3.78
		Ribbon	\$ 2.48	1	1.09	\$ 2.70
		Balloon Pump	\$ 2.97	2	1.09	\$ 6.47
		Table Cover (White)	\$ 1.47	2	1.09	\$ 3.20
Total			\$ 171.13			