

ASI Associated Students, Inc.

Funding Request Form

"...For the Students, by the Students!"

2018-19

Necessary Documents:

- Event Flyer w/ ASI Logo
- CSI Event Reg. Form
- Estimates / Food Permits
- Event Estimates / Invoices

Contact

Officer Name: _____
 Officer Title: _____
 Address: _____
 City/State/Zip: _____
 Phone & Email: _____
 Officer Signature: Deeyo Flores

Organization

Club/Organization: Association for Computing Machinery
 Event Title: Captain Marvel Movie Fundraiser
 Date(s) of Event: 3/8 Semester Select One...
 Location of Event: 1 E Main St, Alhambra, CA 91801
 Expected Total Attendance: _____ 99
 Expected Attendance of Cal State LA Students: _____ 99

Event Description and Total Cost Breakdown

Briefly describe the event:

This event will be used to fund our events in the spring and have more financial help so we can continue our workshops.

Is the event open to all Cal State LA students?: Select One...

How will this program enhance the Cal State LA experience?:

This will help people who are interested in computer science to collaborate with others and make connections.

Hospitality

Description	Amount
Movie Tickets (115)	\$1,035.00

Honoraria/Contracts

Description	Amount

Marketing

Description	Amount

Other

Description	Amount

Event Summary

For Office Use Only • Do Not Write Below

Total Cost of Event: \$1,035.00
 Amount Requested from ASI: \$1,035.00
 Amount from other sources: _____

Important:

- (1) All Funding Request Forms must be turned in by 12 PM Friday, the week before the Funding Sub-Committee Meetings.
- (2) Additionally, funding request forms must be turned in no less than 10 business days (2 weeks) prior to the event.
- (3) Deadline for Request for Payment or Purchase Order (RPP) is 15 days after the event.

What other resources are you employing for this event?

All forms must have a Time Stamp and

staff initial:

DN
LN

19 FEB 1 4:38:54

COMPLETED



STUDENT ORGANIZATION EVENT REGISTRATION FORM

This form must be completed 10 business days prior to the event date. Reservations for on campus events will not be confirmed unless this form has been completed. No publicity may be distributed or posted online until this form has been submitted for off campus events or until the reservation confirmation process has been completed for on campus events. **Signatures must be completed in blue or black ink.**

NAME OF ORGANIZATION: Association for Computing Machinery PHONE: [REDACTED] DATE: 1/30/2019

EVENT CONTACT NAME: [REDACTED] EMAIL: [REDACTED]

NAME OF EVENT: Captain Marvel Movie Fundraiser LOCATION: 1 E Main St, Alhambra, CA 91801

EVENT DATE: 3/8 BEGIN TIME: 7:00 PM END TIME: 11:00 PM ESTIMATED ATTENDANCE: 99

TYPE OF ACTIVITY (THE UNIVERSITY'S GENERAL RELEASE WILL BE REQUIRED FOR CERTAIN EVENTS.)

- PROCEEDS TO BENEFIT EDUCATIONAL PROGRAM SPIRITUAL PROGRAM RECREATIONAL PROGRAM
- DANCE/PARTY SOCIAL PROGRAM COMMUNITY SERVICE CONFERENCE/CONVENTION
- OTHER: [REDACTED] SPEAKER/PANEL

WILL YOUR EVENT INCLUDE ANY OF THE FOLLOWING? (PLEASE CHECK ALL THAT APPLY)

- SPORTS ACTIVITY OR COMPETITION BEACH/FOREST/PARK CLEAN-UP INTERNATIONAL TRAVEL
- BONFIRE INDOOR/OUTDOOR COOKING DOMESTIC TRAVEL
- AMPLIFIED SOUND ANIMALS

PLEASE DESCRIBE THE EVENT BELOW (INCLUDE ALL ACTIVITIES):

A social event that will include watching a movie with all the people who contributed to our fundraiser.

HOW WILL YOU MARKET THIS EVENT? (CHECK ALL THAT APPLY)

- PRINTED POSTCARDS PRINTED POSTERS/FLIERS SOCIAL MEDIA: acm.calstatela.edu OTHER: [REDACTED]

WHO WILL BE INVITED? (CHECK ALL THAT APPLY):

- STUDENT ORG. MEMBERS CAL STATE LA COMMUNITY OTHER COLLEGES & UNIV. GENERAL PUBLIC GUEST LIST

Events intended for the general Cal State LA campus will be listed in the Student Organization Calendar of Events distributed in a bi-weekly email by the Center for Student Involvement. NO, I DO NOT WISH FOR MY EVENT TO BE POSTED.

WILL THE EVENT HAVE AN ADMISSION CHARGE, REGISTRATION FEE, OR RAISE ANY PROCEEDS TO BENEFIT THE ORGAZNIZATION?

(If yes, please complete statement regarding proceeds to benefit transactions on the back of this form) NO YES

WILL A MOVIE BE SHOWN? NO YES (If yes, please attach written proof of viewing rights.)

WILL THE EVENT HAVE SECURITY? NO YES If yes, please explain [REDACTED]

WILL FOOD BE SERVED AT THE EVENT? NO YES

IF YES, WHO WILL PROVIDE THE FOOD? UNIVERSITY CATERING OTHER: Snack Bar

A completed food permit is required for all on-campus events with food unless the food is provided by University Catering.

WILL ALCOHOL BE PRESENT AT THE EVENT? NO YES. Please attach a completed request to serve alcoholic beverages. (This form may take up to two weeks for review and possible approval.)

WILL THE EVENT BE HELD IN A RESTAURANT/VENUE WHERE ALCOHOL IS AVAILABLE? NO YES Initials D.F. [REDACTED] PLEASE LIST 2 TIPS and SVPT TRAINED MEMBERS ON PAGE 2. If so, please affirm organization members and guests will not consume alcohol.

WILL OFF-CAMPUS MEDIA BE NOTIFIED ABOUT THE EVENT (NEWSPAPER, TV, RADIO, ETC.)? NO YES, PLEASE PROVIDE WHO WILL BE INVITED ON PAGE 2.

DOES THE STUDENT ORGANIZATION WANT TO PURCHASE SPECIAL EVENT INSURANCE FOR THIS EVENT? NO YES

Please be aware that student organization events are not covered for liability or other insurance by California State University, Los Angeles or the University-Student Union. Student organization officers or the advisor may be held personally liable. If the student organization would like to purchase Special Event Insurance for a particular event, please contact the Student Organization Risk Management Department.

RECEIVED
FEB 01 2019

STATEMENT REGARDING PROCEEDS TO BENEFIT TRANSACTIONS

As officers of this recognized student organization at Cal State LA, we affirm that all proceeds raised or assets assigned will be used solely for the benefit of the organization as a whole. Further, it is affirmed that no proceeds or assets of this organizations will accrue to the benefit of any officer, member, or any private person. We also affirm that all proceeds transactions for this event will comply with all University policies and procedures including but not limited to ICSUAM Policy 3141.01 and the Cal State LA Student Organization Funds Administration Policy. Describe the admission charge, registration, participation fee, or any proceeds that will be raised to benefit the organization. Please include how much the organization will be charging for any of these proceeds.

We will be selling the vouchers for \$12.00 and all proceeds will be to benefit to organization.

PRESIDENT: _____ SIGNATURE: *[Signature]* DATE: 1/30/2019
 TREASURER: _____ SIGNATURE: *David San* DATE: 1/30/2019
 U-SU STUDENT ORGANIZATION ACCOUNT #: _____ or APPROVED EXEMPT STATUS: CSI VERIFICATION

EVENT GUIDELINES

The following guidelines are provided for the benefit of the student organization. They are intended to be followed completely. Failure to comply with any of the following guidelines may result in disciplinary action taken against the organization including suspension of recognition, events and use of facilities. More information can be found online in the Student Organization Handbook.

- CONDUCT:** The organization assumes full responsibility for the conduct of participants at the event. Any violation of University policy may subject the participants and/or the organization to disciplinary action by the Center for Student Involvement or Student Conduct.
- ALCOHOL:** In accordance with Administrative Procedure 019 - Alcoholic Beverages, any event (on or off campus) that involves the consumption of alcoholic beverages requires authorization from the University. Your organization must complete and submit a Request to Serve Alcoholic Beverages form in addition to this Event Registration Form. Please allow at least 3 weeks for this form to be reviewed by the University. Approved alcohol consumption events and events held where alcohol is available (but will not be consumed) require at least two TiPS certified members and two Sexual Violence Prevention & Resources Trained (SVPT) members to be in attendance of the entire event. Additional guidelines may be enforced.
- PUBLICITY:** All publicity material must comply with University Administrative Procedures AP P003 and AP P007. All printed marketing to be used for marketing registered events are required to be stamped by CSI prior to their approved posting. Stamps can be obtained after the event has been registered. All printed material may be posted for up to a period of fourteen (14) calendar days. For student organizations, the "POSTING VALID THRU ___" stamp must be clearly visible on the face of the posting.
- GENERAL RELEASE:** If your event will require the use of general release waivers prior to organization member and guest participation, your organization is required to comply with all instructions provided by CSI, including submitting all completed forms and requested documents.

MY SIGNATURE BELOW INDICATES THAT I WILL TAKE RESPONSIBILITY TO ENSURE THAT THE EVENT WHICH MY ORGANIZATION IS SPONSORING WILL FOLLOW ALL GUIDELINES SET FORTH BY THE UNIVERSITY. I ACKNOWLEDGE THAT THIS EVENT AND ANY ASSOCIATED EVENT SPACE RESERVATIONS MAY BE SUBJECT TO CANCELLATION BASED ON MY ORGANIZATION'S RECOGNITION STATUS.

STUDENT ORG. OFFICER'S NAME _____ SIGNATURE (PLEASE USE BLUE OR BLACK INK ONLY) *Deep Lore* DATE: 2/1/2019
 ADVISOR'S NAME _____ SIGNATURE *Raj Pamua* DATE: 2/1/2019

ACKNOWLEDGMENT - FOR OFFICE USE ONLY

CENTER FOR STUDENT INVOLVEMENT (U-SU 204) SIGNATURE: *[Signature]* DATE: 2-1-19
 CSI VERIFIES THE ORG. IS RECOGNIZED BY THE UNIVERSITY

ASSISTANT DEAN OF STUDENTS: WELLNESS & ENGAGEMENT _____

GENERAL RELEASE REQUIRED FOR ALL PARTICIPANTS? NO YES DATE REQUIRED: _____

NOTIFICATIONS:

PUBLIC AFFAIRS DATE: _____ ATHLETICS DATE: _____
 DEPT. OF PUBLIC SAFETY DATE: _____ FACILITIES USE COORDINATOR DATE: _____
 OTHER: _____ DATE: _____ U-SU BUSINESS OFFICE DATE: _____

NOTES OR UPDATES: (TIPS-CERTIFIED/SVPT TRAINED MEMBERS, SOCIAL MEDIA SITES/HANDLES, INVITED MEDIA, ADDITIONAL INFORMATION/REQUIREMENTS)



ACM MOVIE FUNDRAISER

FRI. MARCH 8. | 6:30PM

ALHAMBRA RENAISSANCE
STADIUM 14 AND IMAX

Bring your family and friends
to watch this special
screening!

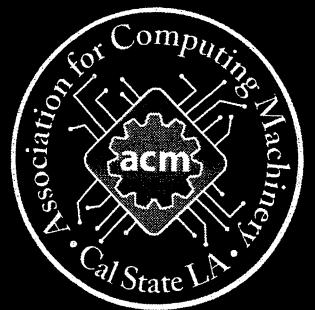

www.acm.calstatela.edu

ASU ASSOCIATED STUDENTS, INC.
THE ACTIVITIES AND OPINIONS PRESENTED ARE NOT
NECESSARILY THOSE OF ASSOCIATED STUDENTS, INC.

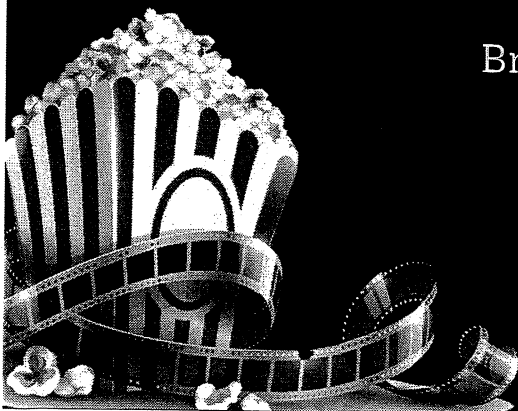

are purchasable from Cashier's Window 6 @ Cal State LA

Ticket Type	Price
Regal/United Artists/Edwards (2 Tickets, \$10 Snack Card)	\$27.00
Regal/United Artists/Edwards Single Premiere Ticket	\$9.00
AMC Theaters Single Ticket	\$10.75
AMC Theaters Bundle Ticket (2-tickets, 1-soda, 1 popcorn)	\$30.00