

ASI Associated Students, Inc.

Funding Request Form

"...For the Students, by the Students!"

2018-19

Necessary Documents:

- Event Flyer w/ ASI Logo
- CSI Event Reg. Form
- Estimates / Food Permits
- Event Estimates / Invoices

Contact

Officer Name _____
 Officer Title _____
 Address _____
 City/State/Zip _____
 Phone & Email _____

Organization

Club/Organization: Los Angeles Student Association for Behavior Analysis
 Event Title: Acceptance and Commitment Therapy in Applied Behavior Analysis
 Date(s) of Event: 4/22/19 Semester Select One... Spring
 Location of Event: LA Room 308 BC
 Expected Total Attendance: 50
 Expected Attendance of Cal State LA Students: 50

Officer Signature: *Mark L. L...*

Event Description and Total Cost Breakdown

Briefly describe the event:

Guest speaker, Heidi Eilers, Ph.D, BCBA-D, will give a presentation on the foundations of Acceptance and Commitment Therapy (ACT) and how it can be applied in Applied Behavior Analysis (ABA). The event will be open to all CSULA students who are interested in ACT and ABA.

Is the event open to all Cal State LA students?: Select One... yes

How will this program enhance the Cal State LA experience?:

This program will teach students about topics of interest in ABA and how it affects the field as a whole.

Hospitality

Description	Amount
3 Costco Pizza boxes (\$9.99 each)	\$30.00
1 Costco Cookies	\$12.99
2 Costco Water bottle cases	\$5.99
2 Costco Soda bottles	\$4.00

Honoraria/Contracts

Description	Amount
Gift for Dr. Heidi Eilers	\$125.00

Marketing

Description	Amount

Other

Description	Amount
1 Costco Seven layer dip	\$6.99
1 Costco Chip bag	\$3.00
Clipboards	\$1.00
Pens and paper	\$1.00

Event Summary

Total Cost of Event: \$189.97
 Amount Requested from ASI: \$189.97
 Amount from other sources: _____
 What other resources are you employing for this event?

For Office Use Only • Do Not Write Below

Important:

- (1) All Funding Request Forms must be turned in by 12 PM Friday, the week before the Funding Sub-Committee Meetings.
- (2) Additionally, funding request forms must be turned in no less than 10 business days (2 weeks) prior to the event.
- (3) Deadline for Request for Payment or Purchase Order (RPP) is 15 days after the event.

All forms must have a Time Stamp and

staff initial: SK

15 MAR 28 PM 2:25:22

STUDENT ORGANIZATION EVENT REGISTRATION FORM

COMPLETED



This form must be completed 10 business days prior to the event date. Reservations for on campus events will not be confirmed unless this form has been completed. No publicity may be distributed or posted online until this form has been submitted for off campus events or until the reservation confirmation process has been completed for on campus events. **Signatures must be completed in blue or black ink.**

NAME OF ORGANIZATION: Los Angeles Student Association for Behavior Analysis PHONE: [REDACTED] DATE: 3/26/19
 EVENT CONTACT NAME: [REDACTED] EMAIL: [REDACTED]
 NAME OF EVENT: Acceptance & Commitment Therapy in Applied Behavior Analysis LOCATION: LA Room 308 BC
 EVENT DATE: 4/22/19 BEGIN TIME: 5:00 PM END TIME: 7:00 PM ESTIMATED ATTENDANCE: 50

TYPE OF ACTIVITY (THE UNIVERSITY'S GENERAL RELEASE WILL BE REQUIRED FOR CERTAIN EVENTS.)

PROCEEDS TO BENEFIT EDUCATIONAL PROGRAM SPIRITUAL PROGRAM RECREATIONAL PROGRAM
 DANCE/PARTY SOCIAL PROGRAM COMMUNITY SERVICE CONFERENCE/CONVENTION
 OTHER: [REDACTED] SPEAKER/PANEL

WILL YOUR EVENT INCLUDE ANY OF THE FOLLOWING? (PLEASE CHECK ALL THAT APPLY)

SPORTS ACTIVITY OR COMPETITION BEACH/FORREST/PARK CLEAN-UP INTERNATIONAL TRAVEL
 BONFIRE INDOOR/OUTDOOR COOKING DOMESTIC TRAVEL
 AMPLIFIED SOUND ANIMALS

PLEASE DESCRIBE THE EVENT BELOW (INCLUDE ALL ACTIVITIES):

Guest speaker, Heidi Eilers, Ph.D. BCBA-D, will give a presentation on the foundations of Acceptance and Commitment Therapy (ACT) and how it can be applied in Applied Behavior Analysis (ABA). The event will be open to all CSULA students who are interested in ACT and ABA.

HOW WILL YOU MARKET THIS EVENT? (CHECK ALL THAT APPLY)

PRINTED POSTCARDS PRINTED POSTERS/FLIERS SOCIAL MEDIA: @lasaba.csula (Instagram) OTHER: [REDACTED]

WHO WILL BE INVITED? (CHECK ALL THAT APPLY):

STUDENT ORG. MEMBERS CAL STATE LA COMMUNITY OTHER COLLEGES & UNIV. GENERAL PUBLIC GUEST LIST

Events intended for the general Cal State LA campus will be listed in the Student Organization Calendar of Events distributed in a bi-weekly email by the Center for Student Involvement. NO, I DO NOT WISH FOR MY EVENT TO BE POSTED.

WILL THE EVENT HAVE AN ADMISSION CHARGE, REGISTRATION FEE, OR RAISE ANY PROCEEDS TO BENEFIT THE ORGAZNIZATION?

(If yes, please complete statement regarding proceeds to benefit transactions on the back of this form) NO YES

WILL A MOVIE BE SHOWN? NO YES (If yes, please attach written proof of viewing rights.)

WILL THE EVENT HAVE SECURITY? NO YES If yes, please explain [REDACTED]

WILL FOOD BE SERVED AT THE EVENT? NO YES

IF YES, WHO WILL PROVIDE THE FOOD? UNIVERSITY CATERING OTHER: Costco pickup

A completed food permit is required for all on-campus events with food unless the food is provided by University Catering.

WILL ALCOHOL BE PRESENT AT THE EVENT? NO YES. Please attach a completed request to serve alcoholic beverages.

(This form may take up to two weeks for review and possible approval.)

WILL THE EVENT BE HELD IN A RESTAURANT/VENUE WHERE ALCOHOL IS AVAILABLE? NO YES Initials [REDACTED] PLEASE LIST 2 TIPS and SVPT TRAINED MEMBERS ON PAGE 2.
 If so, please affirm organization members and guests will not consume alcohol.

WILL OFF-CAMPUS MEDIA BE NOTIFIED ABOUT THE EVENT (NEWSPAPER, TV, RADIO, ETC.)? NO YES, PLEASE PROVIDE WHO WILL BE INVITED ON PAGE 2.

DOES THE STUDENT ORGANIZATION WANT TO PURCHASE SPECIAL EVENT INSURANCE FOR THIS EVENT? NO YES

Please be aware that student organization events are not covered for liability or other insurance by California State University, Los Angeles or the University-Student Union. Student organization officers or the advisor may be held personally liable. If the student organization would like to purchase Special Event Insurance for a particular event, please contact CSI.

RECEIVED
MAR 28 2019

STATEMENT REGARDING PROCEEDS TO BENEFIT TRANSACTIONS

As officers of this recognized student organization at Cal State LA, we affirm that all proceeds raised or assets assigned will be used solely for the benefit of the organization as a whole. Further, it is affirmed that no proceeds or assets of this organizations will accrue to the benefit of any officer, member, or any private person. We also affirm that all proceeds transactions for this event will comply with all University policies and procedures including but not limited to ICSUAM Policy 3141.01 and the Cal State LA Student Organization Funds Administration Policy. **Describe the admission charge, registration, participation fee, or any proceeds that will be raised to benefit the organization. Please include how much the organization will be charging for any of these proceeds.**

[REDACTED]

PRESIDENT: [REDACTED] SIGNATURE: *[Signature]* DATE: 3/27/19

TREASURER: [REDACTED] SIGNATURE: *[Signature]* DATE: 3/27/19

U-SU STUDENT ORGANIZATION ACCOUNT #: [REDACTED] or APPROVED EXEMPT STATUS: CSI VERIFICATION

EVENT GUIDELINES

The following guidelines are provided for the benefit of the student organization. They are intended to be followed completely. Failure to comply with any of the following guidelines may result in disciplinary action taken against the organization including suspension of recognition, events and use of facilities. More information can be found online in the Student Organization Handbook.

- CONDUCT:** The organization assumes full responsibility for the conduct of participants at the event. Any violation of University policy may subject the participants and/or the organization to disciplinary action by the Center for Student Involvement or Student Conduct.
- ALCOHOL:** In accordance with Administrative Procedure 019 - Alcoholic Beverages, any event (on or off campus) that involves the consumption of alcoholic beverages requires authorization from the University. Your organization must complete and submit a Request to Serve Alcoholic Beverages form in addition to this Event Registration Form. Please allow at least 3 weeks for this form to be reviewed by the University. Approved alcohol consumption events and events held where alcohol is available (but will not be consumed) require at least two TiPS certified members and two Sexual Violence Prevention & Resources Trained (SVPT) members to be in attendance of the entire event. Additional guidelines may be enforced.
- PUBLICITY:** All publicity material must comply with University Administrative Procedures AP P003 and AP P007. All printed marketing to be used for marketing registered events are required to be stamped by CSI prior to their approved posting. Stamps can be obtained after the event has been registered. All printed material may be posted for up to a period of fourteen (14) calendar days. For student organizations, the "POSTING VALID THRU ____" stamp must be clearly visible on the face of the posting.
- GENERAL RELEASE:** If your event will require the use of general release waivers prior to organization member and guest participation, your organization is required to comply with all instructions provided by CSI, including submitting all completed forms and requested documents.

MY SIGNATURE BELOW INDICATES THAT I WILL TAKE RESPONSIBILITY TO ENSURE THAT THE EVENT WHICH MY ORGANIZATION IS SPONSORING WILL FOLLOW ALL GUIDELINES SET FORTH BY THE UNIVERSITY. I ACKNOWLEDGE THAT THIS EVENT AND ANY ASSOCIATED EVENT SPACE RESERVATIONS MAY BE SUBJECT TO CANCELLATION BASED ON MY ORGANIZATION'S RECOGNITION STATUS.

STUDENT ORG. OFFICER'S NAME: [REDACTED] SIGNATURE (PLEASE USE BLUE OR BLACK INK ONLY): *[Signature]* DATE: 3/27/19

ADVISOR'S NAME: [REDACTED] SIGNATURE: *[Signature]* DATE: 3/27/19

ACKNOWLEDGMENT - FOR OFFICE USE ONLY

CENTER FOR STUDENT INVOLVEMENT (U-SU 204) SIGNATURE: *[Signature]* DATE: 3/28/19

CSI VERIFIES THE ORG. IS RECOGNIZED BY THE UNIVERSITY

ASSISTANT DEAN OF STUDENTS: WELLNESS & ENGAGEMENT

GENERAL RELEASE REQUIRED FOR ALL PARTICIPANTS? NO YES DATE REQUIRED: _____

NOTIFICATIONS:

PUBLIC AFFAIRS DATE: _____ ATHLETICS DATE: _____

DEPT. OF PUBLIC SAFETY DATE: _____ FACILITIES USE COORDINATOR DATE: _____

OTHER: _____ DATE: _____ U-SU BUSINESS OFFICE DATE: _____

NOTES OR UPDATES: (TIPS-CERTIFIED/SVPT TRAINED MEMBERS, SOCIAL MEDIA SITES/HANDLES, INVITED MEDIA, ADDITIONAL INFORMATION/REQUIREMENTS)

**CALIFORNIA STATE UNIVERSITY, LOS ANGELES
TEMPORARY FOOD FACILITY PERMIT**

Print Form

Clear Form

Date of Event: 04/22/19 Estimated Attendance: 50
 Name of Event: Acceptance & Commitment Therapy in Applied Behavior Analysis
 Type of Event: Guest Speaker Presentation Location: LA Room 308BC
 Sponsoring Organization: Los Angeles Student Association for Behavior Analysis
 Authorized Representative: [Redacted] Phone: _____ Fax: _____

Time:
 Access Time: 4:30 a.m./(p.m.) to 7:30 a.m./(p.m.)
 Event Time: 5 a.m./(p.m.) to 7 a.m./(p.m.)

Costco Wholesale
2207 W. Commonwealth Ave.
Alhambra, CA 91803

Type of Food Service:
 Bake Sale Snacks Food Sale Catering
 Barbecue Potluck Other (describe below)

(Provide caterer's complete name and address in space above this box; see Paragraph 6.2(e) in Temporary Food Facility Guidelines for further instructions.)

Describe Other: _____
 List all food and potentially hazardous food (see Temporary Food Facility Guidelines for definition) items to be sold/served (include ingredients), use back of page if necessary. Costco pizza, cookies, lays chips, 7 layer dip, water

Where will this food be prepared or purchased [Note no Home Baked/Cooked Items are Allowed]? Costco Wholesale

List all beverages to be sold (served) water

Where will beverages be prepared or purchased? Costco Wholesale

Method/s of maintaining proper holding temperatures for potentially hazardous food/s during transportation and service: Hot N' Cool Bag

Agreement: For the privilege of selling foods and/or beverages on campus, the Sponsoring Organization shall have attended a food handling orientation (offered at the beginning of Fall and Spring quarters), agrees to read, understand, and comply with the CSLA Temporary Food Facility Guidelines governing food sales or service. Failure to comply with the rules may result in the loss of food and/or beverage selling/serving privileges and possibly disciplinary action.

Insurance: (Student Organizations Only) As a prerequisite, the Sponsoring Student Organization agrees to obtain proper insurance coverage from the Associated Students, Inc. (ASI) at least two weeks prior to the event date and ASI agrees to include the Sponsoring Student Organization's activity in its insurance policy. This Temporary Food Permit will not be approved unless accompanied by a proof of ASI insurance.

No liability will be assumed by California State University, Los Angeles, University-Student Union, or University Auxiliary Services for any food or beverage the sponsoring organization provides to the campus community. This permit should be submitted at least 10 days prior to the activity for proper reviews and approvals; otherwise there is no guarantee of completion by the event date.

All signatures shall be obtained in the following order. Student organizations need all signatures; other organizations 1, 3 and 4 only.

1. Signature of Sponsoring Organization Chairperson: [Signature]
 Authorized Representative to be present at event: [Redacted]
 Date: 3-27-19

2. Center for Student Involvement (UJ 204) (Student Organizations Only): [Signature]
 Date: 3/27/19

3. University Auxiliary Services, Inc. (Golden Eagle Bldg 314): [Signature]
 Date: 3/28/19

4. Environmental Health & Safety (Corporate Yard Bldg. 244): [Signature]
 Permit No.: 19-304
 Date: 3/28/19

YOU ARE INVITED TO JOIN
Los Angeles Student Association for
Behavior Analysis (LASABA)

**Acceptance & Commitment
Therapy (ACT)
in Behavior Analysis**
Guest Speaker: Heidi Eilers,
Ph.D., BCBA-D

April 22, 2019
5:00-7:00 PM
Location: TBA



ASSOCIATED STUDENTS, INC.

THE ACTIVITIES AND OPINIONS PRESENTED ARE NOT
NECESSARILY THOSE OF ASSOCIATED STUDENTS, INC.

- Gift includes: -CSULA Tumblr \$15.98
- CSULA Pen pack \$14.98
- CSULA Plush \$19.98
- CSULA lanyard \$9.98
- Starbucks giftcard value \$15
- Basket \$5.57
- Bouquet of flowers costco \$40

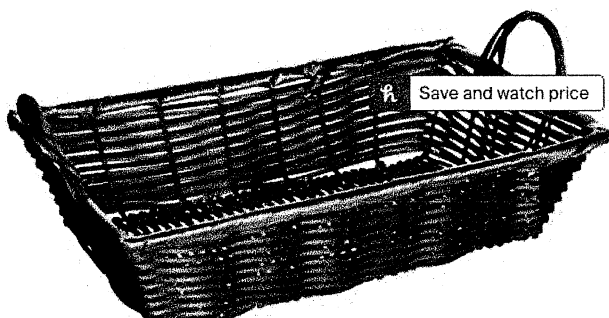

Winco PWBN-12B Rectangular Woven Basket with Handles, 12-Inch by 8-Inch by 3-Inch

by Winco

☆☆☆☆☆ 66 customer reviews

| 3 answered questions

Amazon's Choice for "basket for gifts"

Best Deal

Price: \$5.57 ✓prime

You can get 5% back on all Amazon.com purchases with the Amazon Prime Store Card

Package Quantity: 1



White Garden Floral Arrangement

★★★★ 4.0 (206)

Item 1184161

Your Price **\$39.99**

Shipping & Handling Included

Features:

- Farm Fresh Flowers
- Pick Your Arrival Date At Checkout
- Next Business Day Available (See Details)
- Gift Messaging Available At Checkout
- Vase Included (4.5 in W x 7.5 in H)

Qty 1

Add to Cart

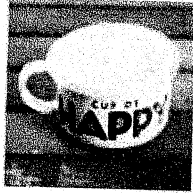

Natural Life Soup Mug Cup of Happy
\$15.00

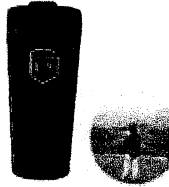

Travel Tumbler
\$15.98



Ceramic Snowman ornament
\$14.98



Ceramic Snowman ornament
\$14.98



Travel Tumbler
\$15.98



Under Armor Plastic 24oz. Black
\$16.98

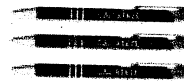

Pen 3Pack
\$14.98



Slim Chrome & Color Rollerball Pen
\$14.98



SUBLIMATED LANYARD WITH BUCKLE

\$9.98

This full color 0.75 thick lanyard feature colors and an oneofakind school design keychain at the end to carry your keys. easily remove and use your keys when you're going.

CUSTOM PLUSH SCHOOL MASCOT

\$19.98



Get More Details

Show off your school spirit with custom plush mascots from the Mascot Factory! Each mascot has been carefully designed in the USA to ensure we capture

SELECT A STYLE



1

ADD TO CART



Pizza (3) price: \$9.95 each

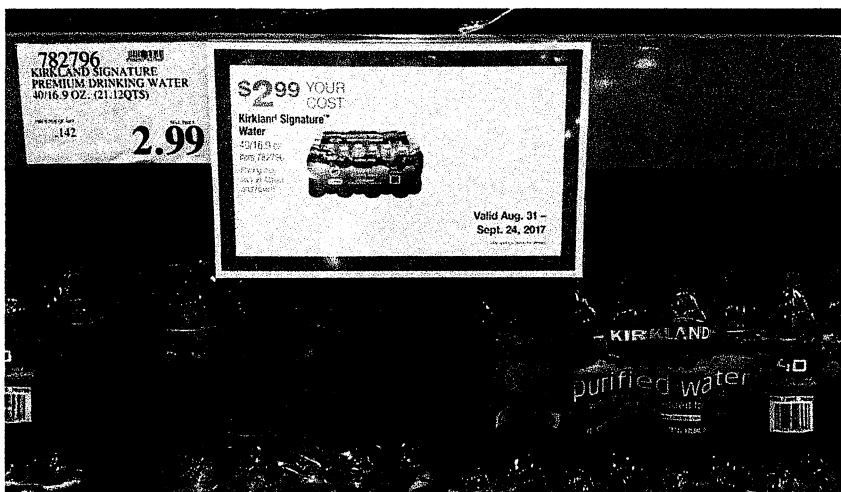

ACT in ABA Invoice

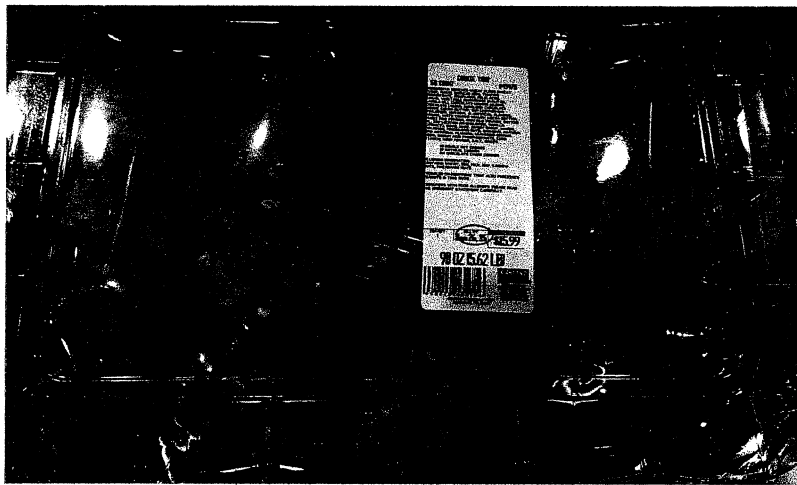
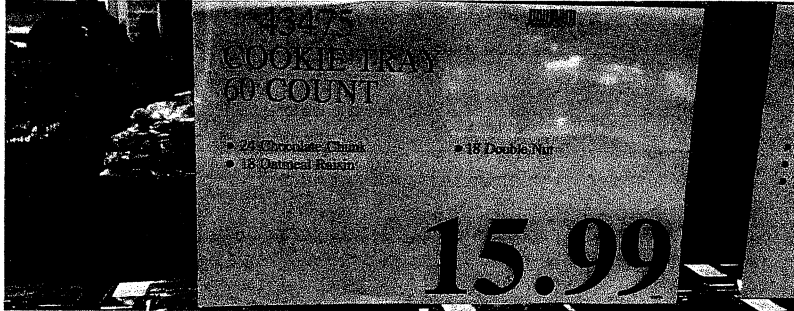

Costco cookie tray: \$15.99

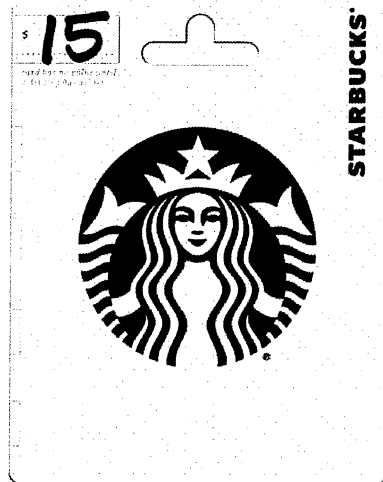

Starbucks \$15 Gift Card

★★★★★ 2 reviews Starbucks Walmart # 553551424

\$15.00

Free shipping

Arrives by Friday, Apr 12 [Options](#)

Qty:

1 ▾

Add to Cart

Pickup not available

✳ Sold & shipped by **Walmart**

☰ [Add to List](#)

🏠 [Add to Registry](#)

Give 'em what

\$15 giftcard to Dr. Eilers - Walmart

https://www.walmart.com/ip/Starbucks-15-Gift-Card/49226317?wmlspartner=wlp&selectedSellerId=0&adid=2222222227098973731&w10=&w11=g&w12=c&w13=301367883795&w14=aud-566049426705:pla-353283617478&w15=9030957&w16=&w17=&w18=&w19=pla&w110=8175035&w111=online&w12=49226317&w13=&veh=sem&gclid=Cj0KCQjw4qvlBRDiARIsAHme6osA1PirqTWUozLaTqE1rWh47EXtMllwpwJeX4YmpzJ0Ch9HdY1sN7AaAqPSEALw_wcB



Rojo's Classic 5 Layer Dip

★★★ [4 reviews](#) [Rojo's](#) Walmart # 567267142

\$4.98 \$0.18 / oz

Price for in-store purchase only

In stock at Rosemead, 1827 Walnut Grove Ave [Options](#)

Shipping not available

✳ Sold by [Walmart](#)

☰ [Add to List](#)

📺 [Add to Registry](#)



Frito-Lay Classic Mix Variet

★★★★★ 13

Rojo's 5-layer dip - Walmart

<https://www.walmart.com/ip/Rojo-s-Classic-5-Layer-Dip/465407928>

The following items will not be bought:

2 Soda bottles

No clipboards or pens will be needed.