

# FUNDING REQUEST FORM

2020-2021

## PART 1 - NOTICE & CHECKLIST

# IMPORTANT

- All Funding Request Packets must be submitted by 12 PM Friday, the week before the Funding Sub-Committee Meetings.
- Funding Request Packets must be turned in no less than 5 business days (1 week) prior to the event.
- Deadline for Request for Payment or Purchase Order (RPP) is 15 days after the event.

- CSI EVENT REGISTRATION FORM    
  EVENT ESTIMATES / INVOICES (NOT PAID)    
  EVENT FLYER WITH ASI LOGO    
  REQUIRED SUPPORTING MATERIAL BASED ON PURCHASES/EVENT

## PART 2 - CONTACT & ORGANIZATION

OFFICER NAME: [REDACTED]  
 OFFICER TITLE: [REDACTED]  
 ADDRESS: [REDACTED]  
 CITY: [REDACTED] STATE: [REDACTED] ZIP: [REDACTED]  
 PHONE: [REDACTED] EMAIL: [REDACTED]  
 SIGNATURE: *Henry Amador*  
2450636D87FB43A...

CLUB/ORG: CSULA Formula SAE  
 EVENT TITLE: Formula SAE - Open Design Discussion  
 DATE(S) OF EVENT: 12/12/2020 SEMESTER: FALL  
 EVENT LOCATION: FSAE Discord  
 TOTAL ATTENDANCE: 30  
 EXPECTED CAL STATE LA STUDENTS ATTENDANCE: 30

## PART 3 - EVENT DESCRIPTION

IS THE EVENT OPEN TO ALL CAL STATE LA STUDENTS?  YES  NO

BRIEFLY DESCRIBE THE EVENT:

This event will be an opportunity for the Cal State LA FSAE Team to talk about their designs to students as well as provide a relaxation time from finals for students

HOW WILL THIS PROGRAM ENHANCE THE CAL STATE LA EXPERIENCE?

This will enhance the Cal State LA student experience because it will allow students to talk about topics outside of the classroom to relax as well as meet other Cal State LA students during these tough times.

## PART 4 - COST BREAKDOWN

HOSPITALITY	DESCRIPTION:	AMOUNT:	HONORARIA / CONTRACTS	DESCRIPTION:	AMOUNT:

MARKETING	DESCRIPTION:	AMOUNT:	OTHER	DESCRIPTION:	AMOUNT:
					Electrical Components
			Steering Components	675.00	
			Suspension Components	331.49	

## PART 5 - EVENT SUMMARY

TOTAL COST OF THE EVENT: 1128.74  
 TOTAL REQUESTED FROM ASI: 1091.00  
 AMOUNT FROM OTHER SOURCES: [REDACTED]

WHAT OTHER RESOURCES ARE YOU EMPLOYING FOR THIS EVENT:  
 [REDACTED]

### OFFICE USE ONLY

STAFF INITIALS: [REDACTED]

TIME STAMP: [REDACTED]





Event Registration

## Formula SAE - Open Design Discussion

**[APPROVED]**

Revised By: [REDACTED] on 11/24/2020 7:57:38 PM - Version 2

### Basic Information

Student organizations must complete and submit this form at least 10 business days prior to the event date. Reservations for on campus events will not be confirmed unless this form has been completed.

**Please select the type of organization who will be hosting this event.**

Student Organization

### Host Organization Name

What Organization/Department is hosting the event?

California State University, Los Angeles Formula Society of Automotive Engineers

### Event Name

Formula SAE - Open Design Discussion

### Estimated Attendance

Please describe the estimated attendance of participants for this event. Please note that based on your response, your organization may need to comply with additional campus policies and procedures before this event can be registered. For more information please refer to the Student Organization Handbook sections on Ticketing and Guidelines for Campus Facility Reservation.

30

### About the event

Please describe what this event is about and include all intended activities that will take place.

The Formula SAE Open Design Review is an event for the Formula SAE team to have a discussion with the general Cal State LA community regarding their designs and the Formula SAE team in general. Because of the event's proximity to Finals week, it will be structured as a relax and informal setting in order for people to look at designs, ask questions, and learn more about the Formula SAE team on campus. Overall, it will be a great way for the team to practice communicating their designs and Formula SAE in general as well as a time for students to relax from finals and spend time talking and discussion topics outside of classes.

## Time & Location

### Start Date/Time

12/12/2020 - 7:56 PM

### End Date/Time

12/12/2020 - 8:00 PM

Events that occur on non-consecutive dates will need to be registered separately per each date, (e.g. if you plan on having a food sale on multiple days in the month).

### Where will the event take place?

What online platform will this event use to host the event?

Zoom

Other (please describe)

**You've selected other. Please enter where you will be hosting this virtual event.**

FSAE Discord

### Specific Online URL Information

Include the full link where participants can access the virtual event (Zoom link, etc) or a link to where they can find information on how to access the event (Linktree, website, etc.)

[https://www.instagram.com/csula\\_fsae/?hl=en](https://www.instagram.com/csula_fsae/?hl=en)

### Is a password required to gain access?

Yes

## How can participants get access to the password?

By RSVP/Signing Up

## Do participants need to RSVP?

Yes

## How can participants RSVP for this event?

Online

## RSVP Link

Requires http:// or https://

[https://www.instagram.com/csula\\_fsae/?hl=en](https://www.instagram.com/csula_fsae/?hl=en)

## Student Organization Officer and Advisor Contact Information

Only current organization officers can submit the Event Registration Form. Submitted forms will require Advisor approval prior to CSI approval.

### Contact Person

Please provide the name of the officer submitting this form.

[REDACTED]

### Officer Contact Phone Number

[REDACTED]

### Contact Email

Provide the officer's email address.

[REDACTED]

### Organization Advisor Phone Number

[REDACTED]

### Organization Advisor Name

[REDACTED]

### Organization Advisor Email Field

Please ensure your advisor's email address is entered accurately. This Event Registration Form will be sent to your advisor for approval before CSI can approve it.

[REDACTED]



## How do you plan on marketing this event?

Social Media

### Social Media Site

Facebook

Instagram

Twitter

### Social Media Handle

csula\_fsae

### Printed Media Upload\*

If you plan on marketing this event with printed media, please upload a copy for review.

[672ce4b0-1df7-411d-a700-a32ab644d47d.png](#)

## What other methods of marketing will your organization use?

ECST Discord

## Who is invited to this event?

Cal State LA Community

## Will off-campus media be notified about this event?

No

## Tags

COMMUNITY BUILDING AND CELEBRATION

WORKSHOP/SEMINAR

## Cover Image

Please select an image that corresponds to your event.



## Event Details

### Event Category

Please select any of the categories above that best describes your event. Note, organization meetings do not need to be registered. For Fall 2020 all of these event categories must be held virtually.

Educational Workshop/Program

**Will the event have an admission charge, registration fee, or raise any proceeds to benefit the organization**

No

**Will you be requesting funding from Associated Students, Incorporated?**

For more information on Club and Organization Funding please visit: <https://asicalstatela.org/services/clubs-and-organizations-funding>

Yes

For more information on Club and Organization Funding please visit: <https://asicalstatela.org/services/clubs-and-organizations-funding>.  
For any other questions contact the Vice President for Finance by calling 323-343-4778.

### For this event, will your organization be seeking tax deductible private external fund raising support?

Are you seeking sponsorship from private individuals or external companies/organizations off campus that may require additional tax documentation? (Individual donations that do not require tax documentation do not count.)

No

### Will a movie be shown at this event?

No

## Acknowledgment

AS AN OFFICER OF THIS ORGANIZATION, I WILL TAKE RESPONSIBILITY TO ENSURE THAT THE EVENT WHICH MY ORGANIZATION IS SPONSORING WILL FOLLOW ALL GUIDELINES SET FORTH BY THE UNIVERSITY. I ACKNOWLEDGE THAT THIS EVENT AND ANY ASSOCIATED EVENT SPACE RESERVATIONS MAY BE SUBJECT TO CANCELLATION BASED ON MY ORGANIZATION'S RECOGNITION STATUS.

## Signature Pad Field



## Event Guidelines & Resources

### Student Organization Event Guidelines

#### Fall 2020 Event Registration Procedures

The following guidelines are provided for the benefit of the student organization. They are intended to be followed completely. Failure to comply with any of the following guidelines may result in disciplinary action taken against the organization including suspension of recognition, events and use of facilities. More information can be found online in the [Student Organization Handbook](#).

In compliance with [University](#) and [local City and County of Los Angeles](#) guidelines, Cal State LA student organization events and meetings for Fall Semester 2020 **are required to be held in virtual format only**. This applies to the following types of previously held events and activities including but not limited to:

- Social events



All ▼ Part # / Keyword

In Stock  RoHS

[See an Error?](#)

Order in the next **27:14** to ship **today**. [Shipping Details](#)

### SNDH-H3C-G04

[Enlarge](#)

Images are for reference only  
See Product Specifications

<b>Mouser #:</b>	785-SNDH-H3C-G04
<b>Mfr. #:</b>	SNDH-H3C-G04
<b>Mfr.:</b>	Honeywell
<b>Customer #:</b>	<input type="text" value="Customer #"/>
<b>Description:</b>	Speed Sensors 6.5Vdc to 24Vdc 14mA max current
<b>Datasheet:</b>	<a href="#">SNDH-H3C-G04 Datasheet (PDF)</a>
<b>ECAD Model:</b>	<a href="#">Build or Request PCB Footprint or Symbol</a>

Download the free Library Loader to convert this file for your ECAD Tool. [Learn more about ECAD Model.](#)

Compare Product
[Add To Project](#) | [Add Notes](#)

### In Stock: 24

**Stock:** 24 Can Ship Immediately

**Factory Lead-Time:** 23 Weeks

Minimum: 1 Multiples: 1

**Enter Quantity:**

### Pricing (USD)

Qty.	Unit Price	Ext. Price
1	\$42.37	\$42.37
5	\$35.81	\$179.05
10	\$33.85	\$338.50
25	\$31.71	\$792.75
50	\$30.38	\$1,519.00
100	\$29.20	\$2,920.00
250	\$27.85	\$6,962.50
500	Quote	

### Specifications ^

Product Attribute	Attribute Value	Search Similar
<b>Manufacturer:</b>	Honeywell	<input type="checkbox"/>
<b>Product Category:</b>	Speed Sensors	<input checked="" type="checkbox"/>
<b>RoHS:</b>	Details	
<b>Type:</b>	Hall Effect	<input type="checkbox"/>
<b>Operating Supply Current:</b>	14 mA	<input type="checkbox"/>
<b>Output Voltage:</b>	-	<input type="checkbox"/>
<b>Maximum Output Current:</b>	20 mA	<input type="checkbox"/>
<b>Termination Style:</b>	Connector	<input type="checkbox"/>
<b>Maximum Operating Temperature:</b>	+ 125 C	<input type="checkbox"/>
<b>Minimum Operating Temperature:</b>	- 40 C	<input type="checkbox"/>
<b>Supply Voltage - Max:</b>	24 V	<input type="checkbox"/>

### NEWEST PRODUCTS HONEYWELL

**SNG-Q Quadrature Speed Sensors**

Provides both speed and direction information and designed for a wide operating temperature range. [Learn More](#)

**Thrumold VRS Sensors**

Detects engine timing and transmission speed for improved engine combustion process efficiency. [Learn More](#)

**Electronic Sensors**

Wide range to detect and measure physical phenomenon. [Learn More](#)



## SHOPPING CART

*This is not an invoice.*

Product Detail	Description	Quantity	Availability	Unit Price (USD)	Ext. Price (USD)
1	 Mouser785-SNDH-H3C-G04 Part #: SNDH-H3C-G04 Mfr.: Honeywell Custom #: Custom	1	1 Ships Now	\$42.37	\$42.37
Speed Sensors 6.5Vdc to 24Vdc 14mA max current RoHS Compliant					

By submitting your order you agree to these terms and conditions.  
 For additional information on availability, click on the Mouser Part #.

**Merchandise:** \$42.37

- Shipping:**
- 1-5 Days (View Map)**  
UPS Ground \$7.99
  - Wednesday, December 02**  
UPS 2nd Day \$7.99
  - Wednesday, December 02**  
FedEx 2nd Day \$7.99
  - Thursday, December 03**  
UPS 3rd Day \$12.99

+ More Shipping Options

Order in the next **27:39** to ship **today**. Shipping Details

**Subtotal:** \$50.36





BREAKOUT BOARDS / LEVEL SHIFTERS & EXPANDERS

# TCA9548A I2C Multiplexer

PRODUCT ID: 2717

**\$6.95**



ADD TO CART

4.9 ★★★★★  
Google  
Customer Reviews

QTY DISCOUNT



ALREADY HAVE AN ADAFRUIT ACCOUNT? SIGN IN FOR A FASTER CHECKOUT

[SIGN IN](#)

- STEP 1: CONTACT INFORMATION ✓ COMPLETED
- STEP 2: SHIPPING & BILLING ADDRESSES ✓ COMPLETED
- STEP 3: SHIPPING OPTIONS**

PLEASE SELECT YOUR PREFERRED SHIPPING METHOD



- UPS GROUND : \$11.88** Estimated delivery by Tue, Dec. 8th
  - UPS 3 DAY SELECT : \$25.04** Estimated delivery by Fri, Dec. 4th
  - UPS 2ND DAY AIR : \$29.97** Estimated delivery by Thu, Dec. 3rd
  - UPS NEXT DAY AIR : \$50.02** Estimated delivery by Wed, Dec. 2nd
- Note: We do not offer Saturday or Sunday delivery service for UPS.



- FIRST-CLASS PACKAGE SERVICE - RETAIL™ : \$4.85** No Delivery Estimate
- PRIORITY MAIL : \$10.25** No Delivery Estimate

[SAVE AND CONTINUE >](#)

- STEP 4: PAYMENT INFORMATION
- STEP 5: SUBMIT ORDER

**YOUR INFORMATION**

EMAIL ADDRESS [EDIT](#)

SHIPPING ADDRESS [EDIT](#)

BILLING ADDRESS [EDIT](#)

**YOUR SHOPPING CART** [EDIT](#)

TCA9548A I2C Multiplexer PID: 2717  
\$6.95  
QTY: 1

SUBTOTAL **\$6.95**  
SALES TAX **\$0.66**

4.9 ★★★★★  
Google  
Customer Reviews





Roll over image to zoom in

# GY-906 MLX90614ESF Non-Contact Infrared Temperature Sensor Module IIC I2C Serial for Arduino

Brand: SongHe

41 ratings | 7 answered questions

Amazon's Choice for "mlx90614"

Price: \$11.88 & FREE Shipping on orders over \$25.00 shipped by Amazon. Details & FREE Returns

### Specifications for this item

Brand Name	SongHe
Ean	8711281601719
Part Number	GY-906
UNSPSC Code	41112210

[See more product details](#)

[Report incorrect product information.](#)

\$11.88

& FREE Shipping on orders over \$25.00 shipped by Amazon.

[Details](#) & [FREE Returns](#)

Arrives: **Thursday, Dec 10**

[Details](#)

Fastest delivery: **Thursday, Dec 3**

Order within 6 hrs and 26 mins

[Details](#)

In Stock.

Qty: 1

Add to Cart

Buy Now

Secure transaction

Ships from Amazon

Sold by 深圳市松和科技有限公

Return policy: [Returnable until Jan 31, 2021](#)

Yes, I want FREE delivery, as fast as today with Prime

Add gift options

Deliver to Tu - Pomona 91766

Add to List

Sponsored

### Frequently bought together



Total price: \$25.85

Add all three to Cart

Add all three to List

**This item:** GY-906 MLX90614ESF Non-Contact Infrared Temperature Sensor Module IIC I2C Serial for Arduino \$11.88

UCTRONICS 0.96 Inch OLED Module 12864 128x64 Yellow Blue SSD1306 Driver I2C Serial Self-Luminous... \$6.99

Elegoo EL-CP-004 120pcs Multicolored Dupont Wire 40pin Male to Female, 40pin Male to Male, 40pin... \$6.98

Have one to sell?

Sell on Amazon

20

Sponsored

### Products related to this item

Sponsored

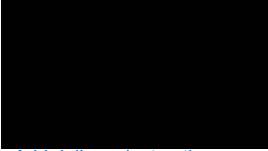

## Review your order

Shipping address [Change](#)[Add delivery instructions](#)  
[Ship to multiple addresses](#)Or try Amazon Locker  
20 locations near this addressPayment method [Change](#)[Billing address Change](#)  
Same as shipping address

## Add a gift card, promotion code, or voucher

Enter Code

Apply

## Place your order

By placing your order, you agree to Amazon's [privacy notice](#) and [conditions of use](#).

## Order Summary

Items (4):	\$47.52
Shipping & handling:	\$7.04
Free Shipping:	-\$7.04
Total before tax:	\$47.52
Estimated tax to be collected:	\$4.88

**Order total: \$52.40**

## SPECIAL OFFER

prime student

**We're giving you a One-Week Trial of Prime Student for only \$0.99!**

- ✓ Fast, FREE Delivery
- ✓ Student deals and exclusive promotions
- ✓ Endless entertainment and so much more!

Try Prime Student

No commitments. Cancel anytime.

## Qualifying offers:

- Free Shipping

[How are shipping costs calculated?](#)**Delivery: Dec. 10, 2020** If you order in the next 6 hours and 26 minutes ([Details](#))**GY-906 MLX90614ESF Non-Contact Infrared Temperature Sensor Module IIC I2C Serial for Arduino**  
**\$11.88**Amazon Prime eligible [Join now](#)**Quantity:** 4 [Change](#)

Sold by: 深圳市松和科技有限公司

Add a gift receipt

and see other gift options

## Choose a delivery option:

- Thursday, Dec. 3**  
FREE Two-Day Shipping with
- Thursday, Dec. 10**  
FREE Shipping
- Tuesday, Dec. 8**  
\$7.04 - Shipping
- Thursday, Dec. 3**  
\$11.05 - Shipping

\*Why has sales tax been applied? [See tax and seller information](#)Do you need help? Explore our [Help pages](#) or [contact us](#)

For an item sold by Amazon.com: When you click the "Place your order" button, we'll send you an email message acknowledging receipt of your order. Your contract to purchase an item will not be complete until we send you an email notifying you that the item has been shipped.

Colorado, Louisiana and Puerto Rico Purchasers: [Important information regarding sales tax you may owe in your State](#)Within 30 days of delivery, you may return new, unopened merchandise in its original condition. Exceptions and restrictions apply. See Amazon.com's [Returns Policy](#)Go to the [Amazon.com homepage](#) without completing your order.

★ FREE SHIPPING

Sold by: Newegg

\$9.99

\$7.49

Save: \$2.50 (25%)

1 + -

ADD TO CART

ADD TO COMPARE PRICE ALERT

ADD TO WISH LIST

Found on 2 wish lists

TEAMGROUP

### Team 64GB microSDXC UHS-I/U1 Class 10 Memory Card with Adapter, Speed Up to 80MB/s (TUSD64GUHS03)

Additional savings with combo purchase, limited offer

(579) Write a Review

SHARE

See more "Top Rated Micro Sd Cards"

In stock. Limit 20 per customer.

Ships from United States.



Capacity: 64GB

16GB 32GB 64GB

128GB

- Support for UHS-1 Ultra High Speed bus interface
- Extreme speeds of 80MB/s reading
- Enough to satisfy the high-speed access requirement of smart phones, tablets and vehicle recorders

Save 30% on Allstate Protection Plans with the purchase of qualifying hardware

5 New from \$7.49

#### BEST SELLERS

##### Hot Deals 4 Less

2,644 (75% Positive)

\$15.49 + FREE SHIPPING

VIEW DETAILS

##### Growkart

468 (89% Positive)

\$25.76 + FREE SHIPPING

VIEW DETAILS

##### Corn Electronics

12,177 (81% Positive)

\$27.99 + FREE SHIPPING

VIEW DETAILS

Compare offers from more sellers as low as \$7.49 plus shipping

#### ARE YOU AN E-BLAST INSIDER?

Enter Email Address

SUBSCRIBE

## RECOMMENDED FOR YOU

Combos

Similar Items

Customers Also Bought

2 ITEM COMBO

Team 64GB microSDXC UHS-I/U1 Class 10 Memory Card with...

\$14.98

\$12.99

Home > Products > NARRco Rack Mounts

## NARRCO RACK MOUNTS

\$75.00

QTY

ADD TO CART

- Comes with (2) mounts
- replacement the TYCA Rack mounts



Type: [Steering Components](#)



### YOU MAY ALSO BE INTERESTED IN...



NARRco Racks

\$600.00



Braille G9K Battery

\$240.99



DBRR Coffee Mug

\$12.96



RCV FSAE Lightened  
Tripod for Tripod Housings  
(D4672-TA)

\$3.00



Drexler Differential Axle  
Seal

\$3.00



Vortex 520 Sprocket -  
130mm Bolt Circle

\$64.95

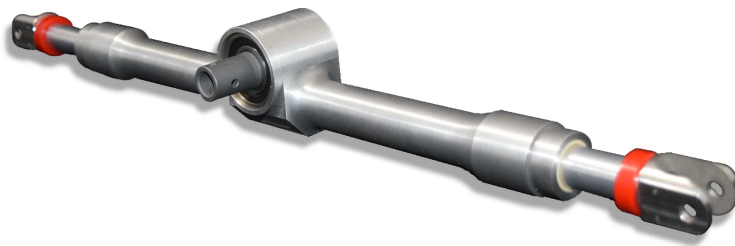

## NARRCO RACKS

\$600.00

### RACK SPEED

4.0

### EYE-EYE

17.4

### TEETH

15T

### QTY

1

ADD TO CART

## THE NEW NARRCO RACKS!

We have teamed up with NARRco (North American Racing Rack Co) to bring you an ultra strong, ultra light-weight steering rack! NARRco is a gear manufacturing and prototyping house looking to make an impact in the automotive and robotics world.

THE NARRCO RACK V2 OFFERS GREAT QUALITY PAIRED WITH MANUFACTURING SIMPLICITY. JUST A LIGHT-WEIGHT, HIGH-QUALITY, ROBUST RACK WHERE THE SAVINGS ARE PASSED OFF TO YOU, THE CUSTOMER. LIGHT AND AGILE FOR OPEN WHEEL RACECARS AND THE DURABILITY OF AN OFF ROAD MACHINE. THE RACKS ARE BEING OFFERED IN 11.4, 14.4, AND 17.4 LENGTHS SO PLEASE TRY TO ACCOMMODATE THIS SIZE FOR YOUR VEHICLE. 3.46 IN/REV RACK SPEED IS OFFERED, AND AN OPTION FOR 4.0 IN/REV RACK SPEED. IN COLLABORATION WITH TYCA, THE RACK WILL USE THE CLEVISES, AND MOUNTS TO MAKE IT A PLUG AND PLAY SYSTEM BETWEEN THE TWO. THE NARRCO RACK WILL ALSO NOT BREAK YOUR BANK YOUR WALLET AT ONLY 1.5LBS AND \$600 USD!



## RACK SPECS:

### **Eye-to-Eye length (Heim joint bolt to Heim joint bolt):**

11.4 INCHES (289.56 MM)

**Rack Speed:** 3.46 in/rev (87.9 mm/rev)

**Supplies Angle Limit:** 260° Lock-Lock (130° Per Side)

**Max Steering Angle Limit:** 280° Lock-Lock (140° Per Side)

**Weight:** 11.4 Rack ≈ 1.1 lb (499 grams)

14.4 INCHES (365.76 MM)

**Rack Speed:** 3.46 in/rev (87.9 mm/rev)

**Supplies Angle Limit:** 260° Lock-Lock (130° Per Side)

**Max Steering Angle Limit:** 280° Lock-Lock (140° Per Side)

**Weight:** 14.4 Rack ≈ 1.3 lb (590 grams)

17.4 INCHES (441.96 MM)

**Rack Speed:** 3.46 in/rev (87.9 mm/rev)

**Supplies Angle Limit:** 260° Lock-Lock (130° Per Side)

**Max Steering Angle Limit:** 280° Lock-Lock (140° Per Side)

**Weight:** 17.4 Rack ≈ 1.5 lb (680 grams)

Rack will ship with the items below:

- (1) rack assembly
- (1) set of clevises (2 clevises)

Use with [TYCA Rack mounts](#), sold separately.

## DOWNLOAD RACK MODELS:

3.5 in/rev:

[NARRco Rack 13T 11.4 MKII](#)

[NARRco Rack 13T 14.4 MKII](#)

[NARRco Rack 13T 17.4 MKII](#)

4.0 in/rev

[NARRco\\_Rack 15T 11.4\\_MKII](#)

[NARRco\\_Rack 15T 14.4\\_MKII](#)

[NARRco\\_Rack 15T 17.4\\_MKII](#)

## DOWNLOAD RACK MANUALS:

[NARRco\\_Rack\\_Mk\\_II\\_14.4\\_T13\\_181107](#)



NARRco Rack Mounts

\$75.00

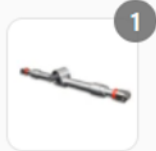

NARRco Racks  
4.0 / 17.4 / 15T

\$600.00

Discount code

Apply

Subtotal

\$675.00

Shipping

Calculated at next step

Total

USD **\$675.00**

## Swift Standard Straight Coilover Springs (Pair) - 1.88" ID / 8" Length / 200lbs

Part Number: SWF-080-188-200

**\$144.50**

MSRP: \$170.00

Starting at \$14/mo with **affirm**. Prequalify now

-	1	+
---	---	---

ADD TO CART



(<https://www.shopperapproved.com/reviews/evasivemotorsports.com/>)

Add to Wish List / Request Price Match (/price-match/?product\_title=Swift Standard Straight Coilover Springs (Pair) - 1.88" ID / 8" Length / 200lbs&product\_price=Our Price: \$144.50)

**WARNING:** Cancer and Reproductive Harm

[www.P65Warnings.ca.gov](http://www.P65Warnings.ca.gov) (<http://www.P65Warnings.ca.gov>)

### DESCRIPTION

**ALL SALES ARE FINAL.**

**SOLD AS A PAIR, for FRONT OR REAR SPECIFICATIONS ONLY. PLEASE CALL US IF YOU HAVE ANY QUESTIONS.**

INCREASE TRACTION, LESS UN-SPRUNG MASS, MORE STROKE, INCREASED HANDLING. THE ONLY THING YOU WILL BE LOSING IS TRACK TIME.

As you might know, United States are the largest racer populated country in the world. Through our experiences from extensive testing in world class racing in Europe and Asia, we have great confidence that we can provide the same results in the US. Swift specifically designed a standard measurement race springs to accommodate American race industries including oval track racing, and drag racing, and offroad racing.

By knowing the main characteristics that American racer demands, we designed and engineered the standard measurement springs based on data that we had collected through racers that are at the top of their sport. A slight difference in design than our metric coilover springs.

Many enthusiasts will swap springs from brand to brand with the only noticeable difference being a stiffer or softer ride. But what if a spring could offer a noticeable increase in traction, smoother weight transfer, better ride quality, lower tire temperatures, and a more predictable feel? The engineers at Swift have taken that "what if" and turned it into reality.

All Swift Springs are manufactured using H5S.TW. which is far superior to typical silicone chrome steel and allows us to wind a much more responsive spring with less coils, resulting in reduced un-sprung weight and increased stroke.

Most of Swift 10" and longer springs (Excluding the Drag racing springs and Conventional springs) are barrel design; the design is to solve all spring Deflection (bowing) problems. With bowing springs, you can expect spring rate inconsistency, and rubbing against shock body that would lead to damage on the shock adjusting perch thread.

One approach to assess spring deflection would be to increase the number of coils on the springs. With more coils on the spring, you will experience less bowing motion. This is the easy and cheaper method to solve the issue. But the downside of this method is a decrease in spring stroke, increase in un-sprung mass, and will affect the overall movement of other suspension components.

Unlike others, Swift designed barrel springs with ease and consistency of vehicle setup in mind, our barrel springs design have a maximum of 4" outer diameter (except B5 and B3 series)(Usually located on the center coil of the spring). Because most other manufacture do not design their barrel springs with this rule, most of their barrel springs outside diameter will differ from one rate to another. This creates a hard time for racers especially with tight clearances to test and see

4.7 ★★★★★  
Google  
Customer Reviews

which rates will fit and which rate does not. A heavier rate spring can interfere with the suspension A-arm or other suspension components.

---

## SPECS

**BRAND:** Swift

**MPN:** 080-188-200

**SPRING ID:** 1.88"

**SPRING LENGTH:** 8"

**SPRING RATE:** 200 lbs

---

(<https://www.shopperapproved.com/reviews/evasivemotorsports.com/>)

---

(/)

11829 Hamden Pl  
Santa Fe Springs, CA 90670

(626) 336-3400 (tel:+16263363400)  
Mon - Fri: 9am - 6pm  
[sales@evasivemotorsports.com](mailto:sales@evasivemotorsports.com) (mailto:sales@evasivemotorsports.com)

 <https://www.facebook.com/evasivemotorsports>

 <https://twitter.com/evasivemotorsports>

 <https://www.instagram.com/evasivemotorsports>

 <https://www.youtube.com/user/evasivemotorsports>

 <https://www.flickr.com/photos/evasivemotorsports>



(<https://www.shopperapproved.com/reviews/evasivemotorsports.com/>)



(<https://verify.authorize.net/anetseal/?pid=b5ed3841-b346-474b-a0f0-f7b2d5031986&rurl=https://www.evasivemotorsports.com>)

## HELPFUL LINKS

[Home \(/\)](#)

[About Us \(/about-us/\)](#)

[Privacy Policy \(/policies/\)](#)

[FAQ \(/frequently-asked-questions/\)](#)

[Affirm Education \(/affirm-education/\)](#)

[Motorsport Blog \(/our-blog/\)](#)

[Gallery \(/gallery/\)](#)

[Search By Brands \(https://www.evasivemotorsports.com/store/category/search-by-brands/\)](https://www.evasivemotorsports.com/store/category/search-by-brands/)

## ACCOUNT

[My Account \(https://www.evasivemotorsports.com/store/customer-account/\)](https://www.evasivemotorsports.com/store/customer-account/)

[Login / Register \(https://www.evasivemotorsports.com/store/customer-log-in/\)](https://www.evasivemotorsports.com/store/customer-log-in/)

[View Cart \(https://www.evasivemotorsports.com/store/basket-contents/\)](https://www.evasivemotorsports.com/store/basket-contents/)

4.7 ★★★★★  
Google  
Customer Reviews



## Swift Standard Straight Coilover Springs (Pair) - 1.88" ID / 8" Length / 220lbs

Part Number: SWF-080-188-220

**\$144.50**

MSRP: \$170.00

Starting at \$14/mo with **affirm**. Prequalify now

-	1	+
---	---	---

ADD TO CART



(<https://www.shopperapproved.com/reviews/evasivemotorsports.com/>)

Add to Wish List / Request Price Match (/price-match/?product\_title=Swift Standard Straight Coilover Springs (Pair) - 1.88" ID / 8" Length / 220lbs&product\_price=Our Price: \$144.50)

**WARNING:** Cancer and Reproductive Harm

[www.P65Warnings.ca.gov](http://www.P65Warnings.ca.gov) (<http://www.P65Warnings.ca.gov>)

### DESCRIPTION

**ALL SALES ARE FINAL.**

**SOLD AS A PAIR, for FRONT OR REAR SPECIFICATIONS ONLY. PLEASE CALL US IF YOU HAVE ANY QUESTIONS.**

INCREASE TRACTION, LESS UN-SPRUNG MASS, MORE STROKE, INCREASED HANDLING. THE ONLY THING YOU WILL BE LOSING IS TRACK TIME.

As you might know, United States are the largest racer populated country in the world. Through our experiences from extensive testing in world class racing in Europe and Asia, we have great confidence that we can provide the same results in the US. Swift specifically designed a standard measurement race springs to accommodate American race industries including oval track racing, and drag racing, and offroad racing.

By knowing the main characteristics that American racer demands, we designed and engineered the standard measurement springs based on data that we had collected through racers that are at the top of their sport. A slight difference in design than our metric coilover springs.

Many enthusiasts will swap springs from brand to brand with the only noticeable difference being a stiffer or softer ride. But what if a spring could offer a noticeable increase in traction, smoother weight transfer, better ride quality, lower tire temperatures, and a more predictable feel? The engineers at Swift have taken that "what if" and turned it into reality.

All Swift Springs are manufactured using H5S.TW. which is far superior to typical silicone chrome steel and allows us to wind a much more responsive spring with less coils, resulting in reduced un-sprung weight and increased stroke.

Most of Swift 10" and longer springs (Excluding the Drag racing springs and Conventional springs) are barrel design; the design is to solve all spring Deflection (bowing) problems. With bowing springs, you can expect spring rate inconsistency, and rubbing against shock body that would lead to damage on the shock adjusting perch thread.

One approach to assess spring deflection would be to increase the number of coils on the springs. With more coils on the spring, you will experience less bowing motion. This is the easy and cheaper method to solve the issue. But the downside of this method is a decrease in spring stroke, increase in un-sprung mass, and will affect the overall movement of other suspension components.

Unlike others, Swift designed barrel springs with ease and consistency of vehicle setup in mind, our barrel springs design have a maximum of 4" outer diameter (except B5 and B3 series)(Usually located on the center coil of the spring). Because most other manufacture do not design their barrel springs with this rule, most of their barrel springs outside diameter will differ from one rate to another. This creates a hard time for racers especially with tight clearances to test and see

4.7 ★★★★★  
Google  
Customer Reviews

which rates will fit and which rate does not. A heavier rate spring can interfere with the suspension A-arm or other suspension components.

---

## SPECS

**BRAND:** Swift

**MPN:** 080-188-220

**SPRING ID:** 1.88"

**SPRING LENGTH:** 8"

**SPRING RATE:** 220 lbs

---

(<https://www.shopperapproved.com/reviews/evasivemotorsports.com/>)

---

(/)

11829 Hamden Pl  
Santa Fe Springs, CA 90670

(626) 336-3400 (tel:+16263363400)  
Mon - Fri: 9am - 6pm  
[sales@evasivemotorsports.com](mailto:sales@evasivemotorsports.com) (<mailto:sales@evasivemotorsports.com>)

 <https://www.facebook.com/evasivemotorsports>

 <https://twitter.com/evasivemotorsports>

 <https://www.instagram.com/evasivemotorsports>

 <https://www.youtube.com/user/evasivemotorsports>

 <https://www.flickr.com/photos/evasivemotorsports>



(<https://www.shopperapproved.com/reviews/evasivemotorsports.com/>)



([https://verify.authorize.net/anetseal/?pid=b5ed3841-b346-474b-a0f0-](https://verify.authorize.net/anetseal/?pid=b5ed3841-b346-474b-a0f0-f7b2d5031986&rurl=https://www.evasivemotorsports.com)

[f7b2d5031986&rurl=https://www.evasivemotorsports.com](https://www.evasivemotorsports.com))

## HELPFUL LINKS

[Home \(/\)](#)

[About Us \(/about-us/\)](#)

[Privacy Policy \(/policies/\)](#)

[FAQ \(/frequently-asked-questions/\)](#)

[Affirm Education \(/affirm-education/\)](#)

[Motorsport Blog \(/our-blog/\)](#)

[Gallery \(/gallery/\)](#)

[Search By Brands \(https://www.evasivemotorsports.com/store/category/search-by-brands/\)](https://www.evasivemotorsports.com/store/category/search-by-brands/)

## ACCOUNT

[My Account \(https://www.evasivemotorsports.com/store/customer-account/\)](https://www.evasivemotorsports.com/store/customer-account/)

[Login / Register \(https://www.evasivemotorsports.com/store/customer-log-in/\)](https://www.evasivemotorsports.com/store/customer-log-in/)

[View Cart \(https://www.evasivemotorsports.com/store/basket-contents/\)](https://www.evasivemotorsports.com/store/basket-contents/)

4.7 ★★★★★  
Google  
Customer Reviews

(/)

## 🔒 SECURE CHECKOUT

CUSTOMER (HTTPS://WWW.EVASIVEMOTORSPORTS.COM/STORE/CHECKOUT-CUSTOMER-INFORMATION/) —  
SHIPPING (HTTPS://WWW.EVASIVEMOTORSPORTS.COM/STORE/CHECKOUT-SHIPPINGPAYMENT-SELECTION/) **PAYMENT**

### PAYMENT INFORMATION

PAYMENT METHOD: AMERICAN EXPRESS

FIRST NAME ON CARD:

LAST NAME ON CARD:

CARD NUMBER:

EXPIRATION DATE:

 / 

CVV2:

What's This? ⓘ

CURRENT TOTAL

COMPLETE ORDER

**\$331.49**



Ship To:

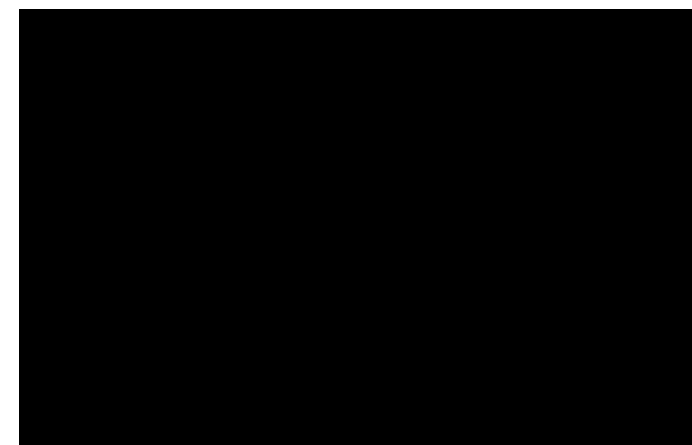
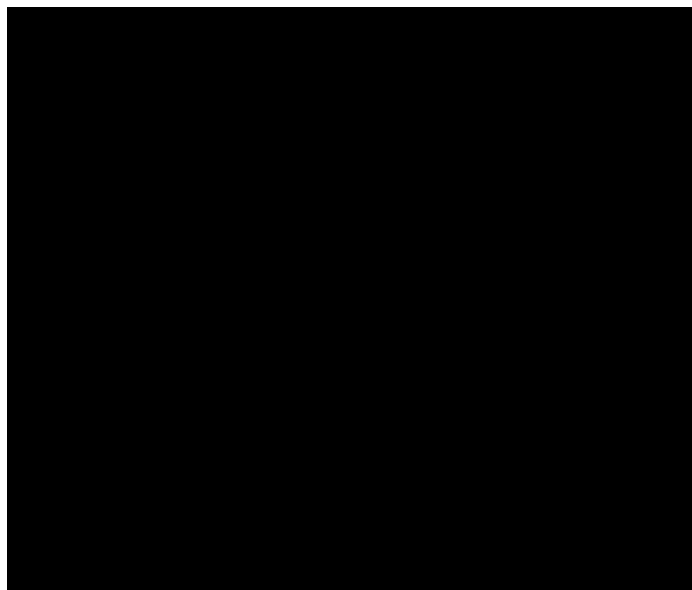

**YOUR CART: 2 ITEMS**

[Edit Cart \(https://www.evasivemotorsports.com/store/basket-contents/\)](https://www.evasivemotorsports.com/store/basket-contents/)



**Swift Standard Straight Coilover Springs (Pair) - 1.88" ID / 8" Length / 220lbs**

SKU: SWF-080-188-220

Qty: 1

**\$144.50**



**Swift Standard Straight Coilover Springs (Pair) - 1.88" ID / 8" Length / 200lbs**

SKU: SWF-080-188-200

Qty: 1

**\$144.50**

## ORDER SUMMARY

---

**Subtotal: 2 Items** **\$289.00**

---

**Shipping: Ground Shipping** **\$12.15**

---

**Sales Tax** **\$30.34**

---

**TOTAL** **\$331.49**

---

### HELPFUL INFO

Most orders are shipped within 1-3 days. However, some items are special order and will take longer. **We will contact you by phone, SMS text message, or e-mail if an item is out of stock and needs time to be fulfilled.** You can also give us a call, message us on livechat, or e-mail if you'd like to check if an item(s) is currently available before ordering. Our office hours are 9am-6pm, Mon to Fri, Pacific Standard Time.

**[sales@evasivemotorsports.com](mailto:sales@evasivemotorsports.com)**  
**(626) 336-3400**

### PAYMENT REQUIREMENTS

- 1.) The billing address you provide must match that of your credit card. This is for the protection of our customers.
- 2.) You must enter a valid Street Address, City, State, and ZIP. The ZIP code must be registered to your provided city and state.
- 3.) P.O. Boxes and APO addresses are not accepted online. Please contact us directly if you require shipping to such an address.
- 4.) If you are still having trouble processing a credit card payment, try checking out with PayPal (also works with your credit card), or give us a call during office hours.

**Hawaii, Alaska Customers:** If you are from Hawaii or Alaska, products do not qualify for free shipping. For the most accurate shipping quote, contact us by phone or email. We can also ship via USPS if requested.

**International Customers (OUTSIDE U.S.):** If you are from outside of the U.S., products do not qualify for free shipping. We do not process payments through our site for International orders. You **MUST** contact us for estimates and payment instructions via e-mail or telephone.

**Will Call / Pick-up Orders:** Please contact us by phone or e-mail to get estimates and availability for will call / pick-up. Do **NOT** order on our site if you want to pick up an order. All will call orders must be pre-paid and picked up by appointment only.

# Cal State LA Formula SAE Open Design Discussion

December 12 7PM - 8PM  
December 13 11AM - 1PM



**ASSOCIATED STUDENTS, INC.**  
THE ACTIVITIES AND OPINIONS PRESENTED ARE NOT  
NECESSARILY THOSE OF ASSOCIATED STUDENTS, INC.

Follow us @csulafsae

