



ASI Recognized Student Organization Funding Request Form

**Gravitas Animation Society**

Pending Approval

Recognized Student Organizations can submit a funding request prior to the event or after the event has occurred:

*Prior -*

- *Funding requests should be submitted no less than 10 business days prior to the date of the event to provide time for the event planning efforts.*

*After -*

- *ASI may consider allocating funds after an event has occurred.*
- *Post-event funding requests will only be considered in the semester when they occur.*
- *The last day to submit a funding request is the deadline for the last Finance meeting of the semester.*

## Funding Submission Deadline & Finance Committee Dates

**The deadline for submissions is Friday, 12 pm, before the intended meeting. Any submission after that time will be reviewed at the following Finance Committee Meeting.**

Finance Committee meetings are held on alternating Thursdays from 2-4 pm.

The Finance Committee Dates and Submission Deadlines can be found here: <https://asicalstatela.org/club-funding-proposals-deadline>

## Student Organization & Officer Information

### Organizations

Gravitas Animation Society

### Officer Name

Jose Reyes

### Email Address

Please be sure the email listed is CHECKED REGULARLY. If we have any questions on the funding request, this is the email we use.

[REDACTED]

### Officer Position

President

## Event Information

An RSO can request funds for multiple events on one funding request form if the events are connected (i.e., workshops, speaker series, etc.). However, if the funding request is approved, reimbursement happens after the last event.

All event(s) MUST BE OPEN to ALL Cal State LA students to be considered for funding

### Event Title

17th Annual Spring Showcase

### Event Date(s)

5/7/2026

### Briefly describe the event

A film screening of animated shorts submitted by students. All are welcome.

### How will this event enhance the Cal State LA experience?

Recruiters from the animated industry will attend and students will have a chance to network. Students can see their films on the big screen with family, friends, and professors. It's a fun event celebrating animation open to the whole Cal State LA community.

### Total Expected Attendance

Around 190

### Expected Cal State LA Students Attendance

Around 80

Here is a [guide](#) to show how to access the approved event registration form

### Approved Event Registration Form\*

Event Registration Form MUST have the green approved stamp.

[e825a6c8-4374-453c-9223-553ce515bf7a.pdf](#)

### Is your RSO requesting funds on this funding request for multiple events

ex. Workshops, speaker series, etc

No

## Cost Breakdown

### What is your RSO requesting funds for?

Select all that apply

Marketing

### Total Amount Requested from ASI

\$221.40

## Cost Breakdown - Marketing

Marketing includes merchandise (t-shirts, hoodies, lanyards, etc.) and flyer printing

ASI may fund up to \$20.00 per item/merchandise

ASI may fund up to 100% of the merchandise purchased to hand out to all Cal State LA students

ASI may fund up to 50% of merchandise if it is being sold and not given out for free to students

Printing Fliers: The funding limit is determined by the paper size and color of B&W.

All clothing must be manufactured by sweatshop-free companies. A list of sweatshop-free companies is available on the ASI website, or click this [link](#).

### Description (include prices)

ex. 50 t-shirts (\$7.99 each = \$399.50 total), 25 hoodies (\$15.50 each = 387.50 total), etc.

50 keychains of mascot (\$82.00), 50 keychains of second mascot (\$82.00), Shipping (\$57.40)

### Merchandise Design\*

ASI must see the design prior to approval

[d5b7de66-426c-4bc1-ace5-3a1c191caf0d.png](#)

### Sweat-Shop Free Confirmation Document\*

If your RSO decides not to use one of the vendors on the ASI-approved list; written confirmation that the vendor is sweatshop-free is required (email, memo, website, etc.)

## Additional Supporting Documentation

### Estimates and relevant invoices for the event(s)\*

Screenshots of the items or provide links of every item your RSO is requesting funds for

[7c85a63e-5870-4917-827b-aac5de612576.jpeg](#)

### Event Flier with the ASI Logo\*

ASI logo can be found here: <https://asicalstatela.org/about-us/asi-studio-47/asi-brand/student-club-organizations-logos>

[51ce23e9-cd23-430a-9eb8-313de53b2648.png](#)

## Meeting Attendance

Attending the Finance Committee meeting during which the funding request is considered is HIGHLY ENCOURAGED but not required

### Will you or someone from your RSO be attending the Finance Committee meeting?

Attendance can be either in-person or on Zoom

Yes

## Signature

Jose Reyes

Event Update

17th Annual Spring Showcase

[APPROVED]

## Student Org Event Tiers and Deadlines

CSI has established event tiers intended to support student organization leaders in identifying the appropriate deadlines to submit event registration forms on Presence to ensure that the student organization advisor, the Center for Student Involvement, and the appropriate space reservations departments have time to review and approve the form.

Note: If applying to ASI for funding for an event, you must ensure to submit your event registration to follow the above deadlines AND that meets the ASI funding deadlines

Reservations for space must be made after the registration is approved. Your space is NOT automatically reserved for you. For full details about each tier and the types of events to correspond please visit the [Student Organization Handbook](#).

1. Tier 1 - Submitted at least **15 business days** in advance: General Meetings & Outdoor Tabling
2. Tier 2 - Submitted at least **20 business days** in advance: Events may include food, amplified sound, external vendors, sales, film/tv screenings
3. Tier 3 - Submitted at least **20 business days** in advance: Events may include recreational activities or other activities that require general release waivers from participants
4. Tier 4 - Submitted at least **20 business days** in advance: Travel off-campus or off-campus fundraisers
5. Tier 5 - Submitted at least **30 business days** in advance: Events include those with the intent to serve alcohol and hosting conferences or competitions of greater than 100 participants

Your event registration will be reviewed and approved based on these tiers and the required timeline.

## Event Information

Please select the type of organization who will be hosting this event.

Student Organization

### Host Organization Name

What Organization/Department is hosting the event?

Gravitas Animation Society

### Event Name

17th Annual Spring Showcase

### Estimated Attendance

Please describe the estimated attendance of participants for this event.

200

## Large On-Campus Events

Large on-campus events will be subject to University guidance, state, city, and county regulations. Student organizations must provide additional information and present their plans before the [Use of Facilities Committee](#) for events that meet the following criteria:

- If the expected attendance is over 150+ outdoors or 100+ indoors
- If there will be onsite cash handling\* or selling of merchandise (\*does not include student organization fundraisers on the walkway and/or U-SU Plaza)
- If the event is co-sponsored or sponsored by an outside organization
- If more than 50% of attendees will be from off-campus
- If the event involves an off-campus, high profile guest and/or speaker

## Event Description

**Event description - Note that the information typed in the "about the event" field will be visible on The Nest to all students.**

### About the event

It's the 17th Annual Spring Showcase.

## Time & Location

Submitting this form DOES NOT reserve the space. Please visit the resources at the bottom of this form to submit the appropriate reservation request.

**Events/meetings that repeat or occur on non-consecutive dates will need to be registered separately per each date, (e.g. if you plan on having a meeting on multiple days in the month). For more information on how to repeat registered events check out this [Presence guide](#)**

### Start Date/Time

05/07/2026 - 5:30 PM

### End Date/Time

05/07/2026 - 8:00 PM

### Even set up time

If no additional set up time is needed use the event start time

5:30 Pm

### Event Tear-Down Time

If no additional clean up time is needed use the event end time

8 Pm

### What format will this event/meeting use?

Hybrid events and meetings are defined as a mixture of in-person events/meetings with a virtual component usually running simultaneously and with overlapping content and interactive elements.

In-Person

### Do participants need to RSVP?

No

## Where will your in-person event/meeting take place?

On-Campus

### On Campus Locations

University-Student Union Building

### Event/Meeting Virtual Link and/or In-Person Location

University Student Union Theater

### Venue Reservation Required

**This form does not reserve your venue, you must do this after receiving the approved event registration through the appropriate departments (see resources section for direct links).**

## Student Organization Officer and Advisor Contact Information

Only current organization officers can submit the Event Registration Form. Submitted forms will require Advisor approval prior to CSI approval.

### Contact Person

Please provide the name of the officer submitting this form.

[REDACTED]

### Officer Contact Phone Number

[REDACTED]

### Contact Email

Provide the officer's email address.

[REDACTED]

### Organization Advisor Email

Provide the advisor's Cal State LA email address.

[REDACTED]

### Organization Advisor Name

Please provide the name of the student organization advisor. Your advisor must be listed on The Nest on your roster as the advisor.

[REDACTED]

## Collaborations

If this event is a collaboration with either on or off campus organization, please describe in detail the nature of the collaboration.

Are you collaborating with either an on-campus or off-campus organization?

No

## Event Details

### Event Category

Please select ALL of the categories above that best describes your event. Note organization meetings and tabling must also be registered.

Other

### Please describe the "other" category for this event

Film Screening

### Planned Activities

Will your event have any of the following activities? The University's General Release will be required for certain activities.

None Apply

### Will food be served at this event?

Food may be served at events so long as the appropriate approval is received via the Temporary Food Permit. The Food on Campus training module details how to obtain a temporary food permit.

No

## Movie/Show Screening

### Will a movie/show be shown at this event?

No

## Marketing

No publicity may be distributed or posted online or in person until this form has been submitted and approved. All publicity material must comply with University Administrative Procedures AP P003 and AP P007.

### How do you plan on marketing this event?

We do not plan on marketing this event to anyone outside of the organization.

### Who is invited to this event?

Student organization members

### Will off-campus media be notified about this event?

No

## U-SU Student Organization Display Case

Student Organizations may request flyers be posted to the U-SU Bulletin boards on the 2nd floor of the U-SU.

Flyers must be submitted as 8.5x11 PDF files with a minimum of 300 dpi resolution

Event Flyers must include: host organization name or logo and Event details (name, location, time – or where they can find updates)

Due to limited space in display cases, CSI and Graffix reserve the right to limit the time frame in which a graphic is on display. Graphics will be printed and displayed on a first come first served basis, if there is insufficient space, a graphic may not be posted despite meeting the outlined requirements.

**Submit your graphic to be printed and displayed on the "U-SU Display Case Request" Form found here: <https://calstatela.presence.io/form/u-su-display-case-request>**

## Tags

You may choose more than 1 tag. Tags are used to search events.

COMMUNITY BUILDING AND CELEBRATION

MOVIE/FILM

## Cover Image

Please select an image that corresponds to your event. This will be the image visible on Presence. It CAN be your event flyer, but does not have to be.



## Event Funding

### What funding source is being used for this event?

Organizations may apply for ASI funding and use existing funds for 1 event. Mark all options that apply.

Only organizations with approved exemptions may bank off campus. All others must bank through ASI.

ASI funding (new request for funds)

For more information on Recognized Student Organization Funding and Banking please visit: <https://asicalstatela.org/recognized-student-organizations>. For any other questions contact the Vice President for Finance via email [asivpf@calstatela.edu](mailto:asivpf@calstatela.edu) by calling 323-343-4778.

### Will the event have an admission charge or registration fee? (Mark "ticket/audience participation fee under fundraiser)

No

### Fundraising (Proceeds to Benefit)

### Fundraiser (Proceeds to Benefit)

### Type of Fundraising Activity

Please mark the most appropriate type of activity that corresponds with your event.

No Fundraising Activity

### External Private Fundraising

### External Private Fundraising

### Sponsorship

Sponsorship

## Alcohol

### Does your organization plan on serving alcohol at this event?

No

### Will the event be held in a restaurant/venue where alcohol is sold/served but will not be a part of your event?

No

## Notes

### Event Notes

Is there any information that you have not shared that we should be made aware of.

We will be showing films submitted by students.

## Acknowledgment

As an officer of this organization, I will take responsibility to ensure that the event that my organization is sponsoring will follow all guidelines set forth by the university. I acknowledge that this event and any associated event space reservations may be subject to cancellation based on my organization's recognition status.

I understand that submitting this form does not guarantee my event will be approved. I must reserve space with the appropriate venue, submitting this form does not reserve the space.

## Signature Pad Field

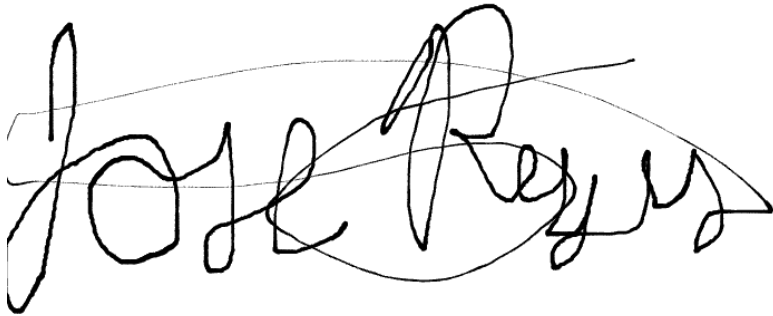
A handwritten signature in black ink that reads "Jose Reyes". The signature is written in a cursive style and is contained within a rectangular signature pad field.

**Scroll up to submit this form.**

## Event Guidelines & Resources

### Student Organization Event Guidelines

#### Event Registration Procedures

The following guidelines are provided for the benefit of the student organization. They are intended to be followed completely. Failure to comply with any of the following guidelines may result in disciplinary action taken against the organization including suspension of recognition, events and use of facilities. More information can be found online in the [Student Organization Handbook](#).

In compliance with [University](#) guidelines, Cal State LA student organization events and meetings **can be held in virtual, in-person, or hybrid modes**. This applies to the following types of previously held events and activities including but not limited to:

- Meetings
- Tabling
- Social events
- Recruitment events
- New membership intake events and processes
- Information tabling or organizational promotions
- Community service or philanthropic events
- Organization meetings (both officer meetings and general body meetings)
- Workshops, trainings, and speaker events
- Conferences, conventions, and retreats

**Failure to comply with these student organization procedures and requirements could ultimately result in your organization's loss of University recognition and the benefits associated with that status. Furthermore, confirmed student organization procedure violations, including but not limited to event registration, may ultimately lead to individual student conduct proceedings.**

**17th Annual Spring Showcase**

<b>Items</b>	<b>Quantity</b>	<b>Price</b>
Keychains	100	\$ 221.40

Event Total \$ 221.40  
**Requested Amount \$ 221.40**

## Order summary



### Custom Epoxy Keychain × 50

Double side printing+front side glitter epoxy / Double sided same design / 2.5"(63.5mm)

~~\$173.50~~

**\$82.00**

PRODUCT DISCOUNT (-\$91.50)



### Custom Epoxy Keychain × 50

Double side printing+front side glitter epoxy / Double sided same design / 2.5"(63.5mm)

~~\$173.50~~

**\$82.00**

PRODUCT DISCOUNT (-\$91.50)

Subtotal	<b>\$164.00</b>
Shipping	<b>\$57.40</b>
Taxes	<b>\$0.00</b>

Total **\$221.40 USD**

You saved \$183.00

Design:

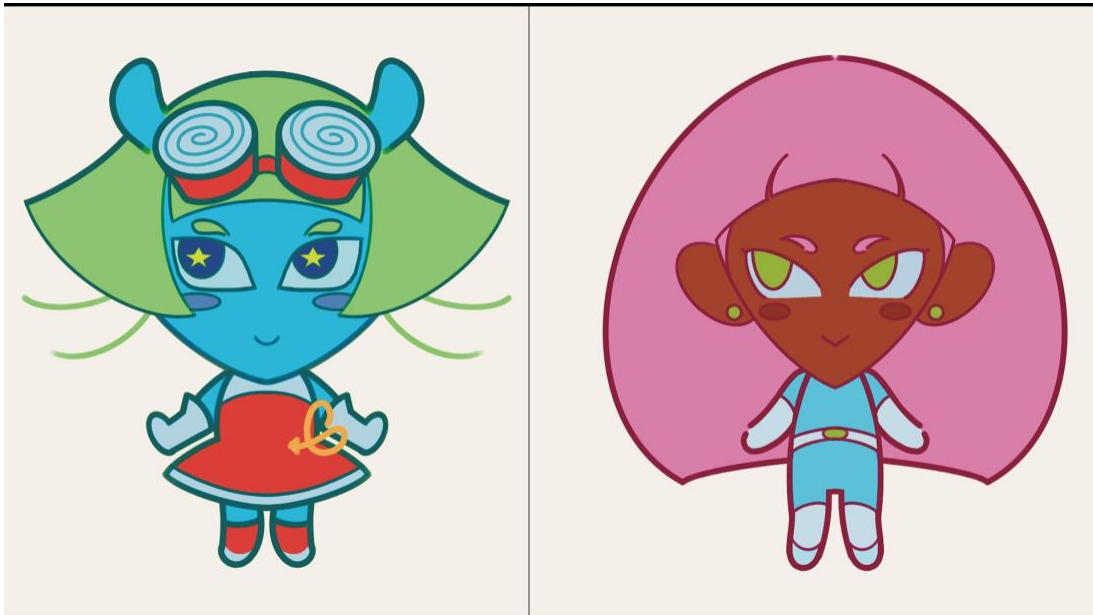

# Gravitas spring showcase

date, time: Thursday, May 7, 6–8pm

location: U-SU Theatre

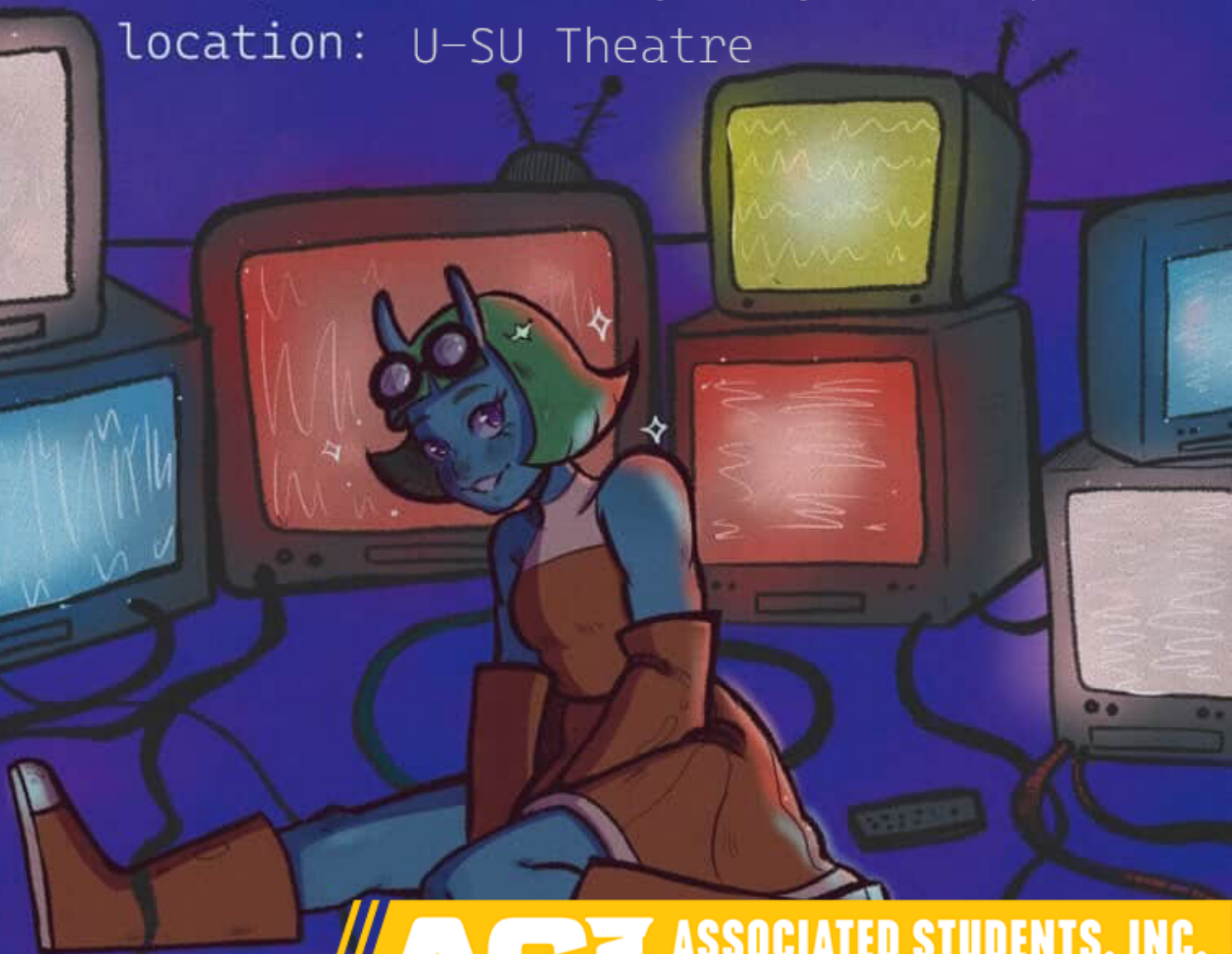

**ASU**

**ASSOCIATED STUDENTS, INC.**

THE ACTIVITIES AND OPINIONS PRESENTED ARE NOT  
NECESSARILY THOSE OF ASSOCIATED STUDENTS, INC.